MARQUEE INDEX

THE JOURNAL OF THE THEATRE HISTORICAL SOCIETY

VOLUMES 12-15

ANNUALS 1-15

Compiled by the Indexing Committee:

Gene Gladson, Chairman
William Evans — Joseph Rector
Robert Lupp — Jack Robinson

ANNUAL indexing compiled by:
James Rankin — Larry Widen
Archive Office — Bill Benedict

This index is arranged in a manner similar to the previous indices of MARQUEE. References read: volume number, issue number, and page number - example 12:3(3). If the page number is underlined, it indicates that an illustration of that subject occurs on that page. The ANNUAL index follows at the conclusion of the MARQUEE index.

Since this index was prepared by many hands, there are no doubt some errors of ommission and inconsistency. The user's indulgence is requested. Please bring all errors to the attention of the committee and they will be noted.

A

ABC Southeastern Theatres - 14:4(17)
ABC Theatres - 13:1(23), 13:2(6)
ABC TV - 15:1(22)
Abbott, Emma - 14:4(15)
Abel, Earl - 14:3(10)
Abel, Walter - 14:4(17)
"Abie's Irish Rose" - 15:1(14)
A B Marcus Revue - 14:4(17)
ACADEMY OF MUSIC (Boston MA) see Boston Th
ACADEMY OF MUSIC (Brooklyn NY) see Brooklyn Academy of Music
ACADEMY OF MUSIC (New York NY) 13:3(6,7), 15:1(19,20), 15:2(4)
ACADEMY TH (New York NY 13:1(24)
ACADEMY TH (Philadelphia PA) 13:2(13)
"Acoustical Considerations in Theatre Preservation" - 15:4(25-26)
Acoustician - see Hallis, Cyril
Acoustics - 15:4(16-17), (25-26)
Adams, Frederic - 15:4(22)
Adams, Maude - 14:4(16), 15:1(10,20)
ADELPHI TH (Chicago IL) 14:4(24)
Adler and Sullivan - 14:1(16)
ADOLPHUS TH (Los Angeles CA) 15:3(14,15)
Agee, James - 13:1(7,11)
Agee On Films: Reviews & Comments -13:1(11)
Ahlschlager, Walter - 14:2(4)
AIRDOME TH (St Petersburg FL) 14:4(8,14)
Akron OH - 14:2(2,5,13), 15:1(24)
AKRON TH (Akron OH) see Loew's Akron
AKRON CIVIC TH (Akron OH) see Loew's Akron
ALADDIN TH (Denver CO) 15:1(23)
ALAMEDA TH (Chicago IL) see Biltmore Th
ALAN TH (Atlantic City NJ) 12:1&2(12), 12:4(2)
Albee, E F - 15:1(20), 15:2(6)
ALBEE TH (Brooklyn NY) 15:2(4)
ALBEE TH (Cincinnati OH) 15:2(4)
Albia IA - 14:2(15)
Albuquerque NM - 14:2(15), 14:4(24)
ALCAZAR TH (Chicago IL 13:1(11)
ALCAZAR TH (St Petersburg FL) 14:4(8,14)
ALDINE TH (Atlantic City NJ) 12:1&2(11,12), 12:4(2)
ALDINE TH (Corpus Christi TX) 14:1(20)
Aldridge, Henry B - 14:1(3-8)
Alexandria LA - 14:4(18)
ALHAMBRA TH (Evansville IN) 15:3(17)
ALHAMBRA TH (Milwaukee WI) 12:4(3-5), 15:1(23)
ALHAMBRA TH (New York NY) 13:3(10,11)
Allen, Robert C - 13:1(9,11)
Allen, Rudolph - 15:1(14)
ALLEN TH (Cleveland OH) 14:2(2)
Allison and Fields - 14:3(5)
AL RINGLING TH (Baraboo WI) 12:4(3,9), 15:3(15)
Altec Lansing Corp - 15:4(2,25,26)
ALVIN TH (Chicago IL 13:3(14)
ALVIN TH (New York NY) 15:3(16)
American Architect - 13:1(11)
American Building Art: The 19th Century - 15:1(18)
American Film - 15:1(22)
"American Movie Theatres and Their Re-Use" - 13:1(10)

American Picture Palaces - 13:1(2), 13:3(13)
American Theatre Annual - 13:3(13)
American School of Correspondence - 13:1(10)
AMERICAN TH - (Milwaukee WI) 12:4(5,20)
AMERICAN TH - (St Louis MO) 15:1(23)
Amory, Cleveland - 14:4(6)
AMUSU TH - (Corpus Christi TX) 14:1(20)
ANCO TH - (New York NY) 15:1(15)
Anderson, Albert - 15:3(15)
Andrae, G F - 15:1(24)
Anger, Ken - 14:4(24)
Angkor, Wat - (14:4(6)
Angola IN - 13:2(14)
Ann Arbor MI - 14:1(3-8)
APOLLO TH -(Atlantic City NJ) 12:1&2(5,12), 12:4(2)
APOLLO TH -(Boston MA) 15:2(11)
APOLLO TH -(Chicago IL) see United Artists Th
APOLLO TH -(New York NY) 13:3(11), 14:1(18) 15:3(16)
APPLEGATE PIER TH -(Atlantic City NJ) 12;1&2(4)
ARCADE TH -(Ann Arbor MI) 14:1(3,4,6)
ARCADE TH - (Baltimore MD) 13:4(14)
ARCADE TH - (Knoxville TN) 14:4(16)
ARCADE TH - (Lake Charles LA) 14:4(18)
ARCADE TH - (Los Angeles CA) 14;2(3), 15:3(20)
Archicenter - (Chicago IL) 13:1(22),14:4(18)
Architects - see: Adler and Sullivan; Ahlschlager, Walter; Bauer, Alexander H.; Beall, Frederick E; Benckert, Ralph; Bigelow, Wallis and Cotton; Blackall, Clarence; Boak and Paris; Boller Bros; Boller, Carl; Boller, Robert; Bonniwell and Son; Bowditch, Arthur H; Burges, William; Carmichael and Milfaugh; Cohen, Samuel; Crane and Franzheim; Crane, C Howard; De Hart, John; Dewey, John; Dick and Bauer; Dic, Gustave; Eberhardt, Harris; Eberson, John; Eichenbaum, Edward; Epstein, A and Sons International; Finkel, Maurice- Franzheim, Kenneth-Graven & Mayger; Griffin, Walter Burley; Hardy, Holzman and Pfeiffer; Herts and Tallant; Herts, Henry; Hoffman and Henon; Holzman, Malcomb; Humphreys, Claude E; Kahn, Albert; Keister, George; Kelly, William; Kimball and Thompson; Kimball, Francis; Kirchoff and Rose; Kirchoff, Charles; Koch, Henry C; La Croix and Memmler; Lamb, Thomas W; Lansburgh, G Albert; Lee, S Charles; Lee, William H; Lempert and Sons; Levy and Klein; Matcham, Franck; McElfatrick, J B and Co; McElfatrick, John and Son; McElfatrick, John Bailey; McElfatrick, Morgan; McElfatrick, William H; Meyer and Holler; Minchen and Weler; Mizner, Addison, Murphy and Dana; Oakley; Parish, Archie G; Patty, Berkebile Nelson and Associates; Pfaller, Mark; Pfeuger, Peter; Phillip, Richard, Pie, I M; Pietsch, Theodore; Plunkett, Joseph; Pridemore, J E O; Priteca B Marcus; Rapp and Rapp; Reid Bros; Rose, Thomas; Saarmen, Eero; Schull, William Siegel; Short, Thomas; Skidmore, Ownings and Merrill; Stinchcombe, Albert; Strack, Otto; Tormey, Francis; Urban, Joseph; Van Guntenn Architects; W Ward Bucher Associates; Weinberger and Weiskoff; White, Sanford; Williamson, Russell Barr; Yerkes, Pappas and Parker; Zink, John
Architecture - 14:4(6), 15:1(23)
Architectural Record - 13:1(11), 15:1(16,18)
Architecture Australia - 13:1(2)
Architectures de Cinemas - 13:1(23)
ARIE CROWN TH (Chicago IL) 15:3(17)
ARLINGTON CENTER (Santa Barbara CA -15:4(39)
ARLINGTON TH (Santa Barbara CA) 13:2(15), 14:2(15), A10(8)
Arlington VA - 14:4(19)
Armat Moving Picture (Washington DC-12:3(16)
Art Deco Society of Washington DC-15:1(23)
Art Deco Theatres - 13:3(2)
Art Institute of Chicago - (15:1(21)
ASCHER'S TERMINAL TH (Chicago IL)see Terminal
ASHLAND TH (Ashland VA) 14:4(20)
ASHLAND TH (Chicago IL) 13:1(3)
Ashland KY - 14:4(22)
Ashland VA - 14:4(20)
Astaire, Fred - 15:1(20,23)
ASTOR TH (Atlantic City NJ) 12:1&2(12)
ASTOR TH (New York NY) 14:1(18), 15:1(20)
ASTRO TH (Omaha NE) see Riviera Theatre
"Athalia: Queen of Judea" - 13:1(15)
Athens GA - 14:4(22)
Atkin, C B - 14:4(16)
Atlanta GA - 12:1&2(18), 14:2(10,12,15), 14:4(16,23), 15:4(39), A10(4,5,32)
Atlantic City NJ - 12:1&2 (4-13,32), 14:4(2) 13:4(14)
Atlantic City NJ -Theatres 12:1&2(4-12)
"Atlantic City: 125 Years of Ocean Madness" - 12;1&2(13)
Atmospheric Theatre - 14:4(9-12,18), 15;1(23,24)
Atmospheric Open Air Theatre - 14:4(8)
Auburn ME - 15:2(2)
AUDITORIUM COLONNADE (Atlantic City NJ) 12:1&2(5)
Auditorium Hotel (Knoxville TN) 14:4(16)
Auditorium Pier (Atlantic City NJ) 12:1&2(5)
AUDITORIUM TH (Chicago IL) 12:1&2(25), 12:4(17), 13:3(13), 14:3(12), 15:1(22), 15:3(17)
AUDITORIUM TH (Spencer WV) 13:1(17,18)
Audubon NJ - 13:2(13)
AUDUBON TH (New York NY) 14:1(18), 15:1(19)
Augusta GA - 14:4(22)
Aurora, IL - 13:2(16), 14:1(19), 15:3(17) 15:4(2,24,38)
AURORA TH -(Aurora IL) 14:1(19)
AURORA TH (Baltimore MD) 13:4(14)
Austin, Gene - 14:4(17)
Australian Theatres - 13:4(13)
"Australian Theatre Historical Society" 15:3(3)
Austrian Building-Louisiana Purchase Exposition (St Louis MO World's Fair-14:4(4)
Authors -see: Agee, James; Aldridge, Henry B; Allen, Robert C; Amory, Cleveland; Anderson, Albert; Balio, Tino; Baumann, Wallace; Belasco, David; Benjamin, Patricia; Birkmore, William H; Blackwood, Byrne D; Blauselt, Larry; Brett, Roger; Burch, Mike; Chavanne, J Paul; Christianson, Carl; Colley, Dawson; Conde, John A; Connelly, Eugene Lemoyne; Connelly, Marc; Crozier, E W; Crozier, William; Currie, Barton; Dale, Anthony; De Mille, William C; Depue, Oscar B; Ducato, Teresa; Eddy, Bret; Edge, Clifford; Effrom, Jessee; Farrall, G Clayton; Friedman, Daniel; George, Peter J; Glasstone, Victor; Glazer, Irvin; Gomery, Douglas; Grau, Robert; Green, Abel; Gruenke, Bernard E JR; Hale, A B; Hall, Ben; Hampton, Benjamin; Harrigan, Edward;

Authors - (cont'd) Hartnoll, Phyllis; Havoc, June; Headley, Robert K; Hearn, James A; Henderson, Mary C; Herzog, Charlotte; Horstmann, Henry C; Hulfish, David S; Jacobs, Lewis; Jenkins, C Francis; Jobes, Gertrude; Jowett, Garth; Kahn, David; Kahn, E J; Kalber, John J; Kaufman, George S; Kaufman, Preston J; King, Donald; Koger, Alicia Mae; Lacloche, Francis; La Lanne, Bruce; Laurie, Joe JR; Lawrence, William G; Lazzara, Robert L; Lee, Gypsy Rose; Longfield, Robert; Mac Kintosh, Iain; Madison, Gordon; Marotta, Darlo; Matthews, Marianne R; Mc Iver, Stuart; Meyer, Patricia A; Moody, Richard; Morrison, Craig; Morrison, William; Muir, Anne; Naylor, David; North, Joseph; Panzer, James; Parke, Alexander; Patterson, Joseph; Rice, Elmer; Robinson, Jack; Safer, Karen J; Sell, Michael; Shakespeare, William; Sheean, Vincent; Sheldon, Edward; Shockley, Martin Staples; Stabiner, Karen; Stone, Susannah Harris; Thomas, Augustus; Thorne, Ross; Tolstay, Leo; Uzzle, Ted; Valerio, Joseph M; Waldo, William S; White, Ted; Williams, Ned; Yant, Gwen Sommers.
AVALON TH (Brooklyn NY) 14:4(23)
AVALON TH (Milwaukee WI) 12:4(3,5,15)
AVENUE SAVOY TH (Atlantic City NJ) 12:1&2(12)
AZTEC TH (San Diego CA) 15:3(20)

B

Bagley, Robert - 15:1(24)
Bailey, Clark E - 13:1(15)
BAILEY TH (Bunkie LA) 14:4(18)
Balaban, Barny - 15:1(22)
Balaban & Katz Magazine - 13:1(11)
BALBOA TH (San Diego CA) - 15:3(20)
Balio, Tino - 13:1(10)
Ballaart, Australia - 15:3(7,8)
BALLROOM (Atlantic City NJ) 12:1&2(12)
Baltimore City Quartet - 13:1(22)
Baltimore MD - 13:1(1,2,4,7,21,22), 13:2(13), 13:4(4), 15:3(16)
BAMA TH (Tuscaloosa AL) 14:4(22)
Banash, Maxine - 14:4(6)
Baraboo WI - 12:4(3,9), 15:3(15)
BARDAVON 1869 OPERA HOUSE (Poughkeepsie NY) 13:2(3-8)
Baines, Billy - 14:4(17)
"Barnum" - 14:4(24), 15:1(23)
BARRACKSROAD TH (Charlottesville VA) 14:4(21)
Barrymore, Ethel - 14:4(16), 15:1(5,20)
Barrymore, John - 14:4(16), 15:1(5)
Barrymore, Lionel - 15:1(5)
Barrymore, Maurice - 15:1(5)
Barthelmess, Richard - 14:4(12)
Barton Organs - 12:4(9,14,18), 14:1(3,6,8,15,19), 15:4(18,21,22)
Basso, Alexander - 14:4(4)
Bath and Tennis Club (Palm Beach FL) 14:4(6)
Battle Creek MI - 14:2(15)
Bauer, Alexander H - see Dick and Bauer
Baumann, Wallace - 14:4(2,15,23)
BAYNE TH (Virginia Beach VA) 14:4(20)
BAYSIDE TH (Flushing NY) 14:1(18)
BEACH TH (Atlantic City NJ) 13:4(14)
BEACH TH (Virginia Beach VA) 14:4(20)
Beacham, Braxton - 14:4(23)
BEACHAM TH (Orlando FL) 14:4(23)
Beacon Press - 13:1(11)
BEACON TH (Hopewell VA) see Broadway Th
BEACON TH (New York NY) 14:1(18)
Beall, Frederick E - 13:1(22)
"Beau Geste" 14:4(4)
Beaux Arts -- 14:4(20,21,23,24), 15:1(8,16,18)
BEAUX ARTS TH (Palm Beach FL) 14:4(4)
Bedford IN - 15:3(17)
BELASCO TH (New York NY) see Stuyvesant Th and Republic Th
Belasco, David - 15:1(4,14,15,20)
Belfast, Northern Ireland - 15:3(9)
BELMONT TH (Chicago IL) 13:2(14)
BELMONT TH (Indianapolis IN) 15:1(24)
Ben Hall Collection of the Theatre Historical Society - 14:4(11)
"Ben's Kid" - 13:1(21)
Benckert, Ralph - 13:2(13)
Benedict, William T - 15:1(24)
Benjamin Bloom Inc - 13:1(11)
Benjamin, Patricia J - 15:4(2,33-37)
Benny, Jack - 15:1(20)
Berle, Milton - 15:1(20)
Berlin, Irving - 14:4(4)
Berlingeri, Frank - 15:4(17)
Bernhardt, Sarah - 14:4(16)
Bernstein, Leonard - 14:4(22)
Berwyn IL - 15:3(17)
BERWYN TH (Berwyn IL) 15:3(17)
BEVERLY TH (Beverly Hills CA) see Fox Beverly Th
Beverly Hills CA (14:2(14), 15:1(22)
Beyerstadt Bros - 13:1(16)
B F KEITH TH (Washington DC) see Keiths Th
B F KEITH'S BOSTON TH (Boston MA) 15:2(5,6,8,10,11)
B F KEITH'S MEMORIAL TH (Boston MA) see Keith Memorial Th
B F KEITH'S NEW BOXTON TH (Boston MA) see B F KEITH'S Boston Th
B F KEITH'S 105th St TH (Cleveland OH) see Keith's 105th St Th
"Bibliography" - 15:4(39,40)
Biddle, A J Drexel Jr - 14:4(4)
Bigelow, et al vs RKO Radio Pictures Inc - see Jackson Park Case
Bigelow, Wallis and Cotton - 15:1(14)
Bijou Company of Richmond VA - 14:4(16)
BIJOU TH (Atlantic City NJ) 12:1&2(11)
BIJOU TH (Battle Creek MI) 14:2(15)
BIJOU TH (Boston MA) 15:2(5,7)
BIJOU TH (Joliet IL) 15:4(18)
BIJOU TH (Knoxville TN) 14:4(15,16,17)
BIJOU TH (New Castle PA) 13:1(11)
BIJOU TH (New York NY) 14:1(18)
BIJOU DREAM TH (Boston MA) see Bijou Th
BIJOU DREAM TH (Chicago IL) 15:4(19)
Billy Rose Collection of the New York Public Library at Lincoln Center - 13:1(20), 15:1(15)
BILTMORE TH (Chicago IL) 14:1(19)
Biograph - 13:1(19,22)
BIOGRAPH TH (Richmond VA) 14:4(20)
Birkmire, William H - 15:1(8,15,16,18)
Birmingham, England - 15:1(22)
Bishop, Mary L - 13:2(16), 14:1(16), 15:4(30)
Bize, LA - 14:4(9)
Blackall, Clarence - 15:1(8)
Blackwood, Byrne David - 15:1(15)
Blauvelt, Larry - 15:1(20)
Bloomington IN - 15:3(17)
Blue, Ben - 14:4(17)
BLUEBIRD TH - (Petersburg VA) 14:4(21)

Blumkin, Rose - 15:1(23)
Boak and Paris - 14:4(23)
Boggs and Rhodes Construction - 13:1(18)
Bohatka, Donald - 13:1(2)
Boller Bros - 14:4(24), 15:4(39)
Boller, Carl - 12:3(3,7,8), 14:2(15)
Boller, Robert - 12:3(3,6,7,8)
BONITA TH (Knoxville TN) 14:4(16)
Bonniwell and Son - 14:4(7)
BOOKER-T TH (Knoxville TN) see Sunset Th
Booth, E A - 14:4(15)
Booth, Edwin - 15:1(4)
BOOTH TH (Knoxville TN) 14:4(16,17)
BOOTH TH (New York NY) 13:3(6)
Bosnger, Leo - 15:4(2,10-13)
Boston MA - 14:1(18), 14:2(12), 14:4(24), 15:1(8), 15:2(entire issue),15:3(front cover, 3,5,6,19), A10(16)
Boston Opera - 14:4(4)
Boston Red Sox - 15:1(15)
BOSTON TH (Boston MA) see B F KEITH'S
BOSTON TH (Chicago IL) 13:1(3)
Bow, Clara - 14:4(17)
Bowditch, Arthur H - 15:2(11)
Boxoffice - 13:1(10), 15:1(24)
BOYD TH (Philadelphia PA) 13:3(16)
Boylan, Robin - 14:4(18)
"Boys Will Be Boys" - 13:1(21)
Brattleboro VT - 15:3(8)
Brenkert Projectors - 14:4(13)
Brenneman, L C - 15:1(24)
Brenograph Dissolve Projector - 14:4(13)
Brett, Roger - 13:1(10)
Brett Theatrical - 13:1(10)
Briarwood MI - 14:1(7)
Brice, Fanny - 14:4(17), 15:1(20)
Brighton, England - 13:1(22)
Brighton Pavillion (Brighton ENG) 13:1(22)
Brill, Sol - 15:1(19)
Bristol PA - 12:1&2(21)
Bristol RI - 13:1(10)
BROAD ST CINEMAS (Richmond VA) 14:4(20)
BROADWAY CAPITOL TH (Detroit MI) see Grand Circus Th
Broadway Publishing Co - 13:1(11)
BROADWAY TH (Hopewell VA) 14:4(21)
BROADWAY TH (Knoxville TN) 14:4(17)
BROADWAY TH (Los Angeles CA) see Cameo Th
Broadway Theatre District (Los Angeles CA) 15:1(22)
Broadway Theatre District (New York NY) 13:4(12)
BROCAW TH (Angola IN) 13:2(14)
Bronx NY - 14:1(18), A10 (12,13,34,35)
Brooklyn NY - 12:1&2(31), 13:1(2,19,20,23,24), 14:1(18), 14:4(23), 15:1(15), 15:2(4), 15:4(2,8), A10(4,5,24,25)
Brooklyn Academy of Music (Brooklyn NY) - 14:4(23), 15:4(2,8)
Brooklyn Borough Historian - 13:1(20)
Brooklyn Citizen - 13:1(20)
Brooklyn Collection of the Brooklyn Public Library - 13:1(20)
Brooklyn Daily Eagle - 13:1(20)
Brooklyn Daily Times - 13:1(20)
Brooklyn Public Library - 13:1(20)
BROWN GRAND OPERA HOUSE (Concordia KS)- 15:4(39)
Brownlow, W G - 14:4(16)
Brylawski, Aaron and Julian 12:1&2(25)
B S Moss REGENT THEATRE (New York NY) see Regent Th
Buckley, Tom - 15:1(24)
Buffalo NY - 13:1(5), 13:3(14), 15:3(16)
Bunkie LA - 14:4(18)
Burbank CA - 14:2(14)
BURBANK TH (Burbank CA) 14:2(14)
Burch, Mike - 13:1(2,17,18)
Burges, William - 15:1(16)
Burke, Billie - 14:4(4)
Burlesque 15:1(14,20) also see Lee, Gypsy Rose, Minsky
Burns and Allen - 15:1(20)
Butterfield, W S - 14:1(3,4,6,7,15)
BUTTERFLY TH (Milwaukee WI) 12:1&2(27), 12:4(5)
BYRD TH (Norfolk VA) 14:4(20)
BYRD TH (Richmond VA) 14:4(19)
Byron Collection, Museum of the City of New York - 15:1(5,6,7,9,11,12,13,15)

C

Cadillac Hotel (Detroit MI) 14:4(3)
Cahns Official Theatrical Guide - 15:1(4)
Calhern, Louis - 14:4(16)
CALIFORNIA TH (Los Angeles CA) 15:3(18)
CALIFORNIA TH (San Francisco CA) 13:2(15)
Call Board - 14:3(20)
Calloway, Cab - 15:1(20)
Camden NJ - 13:4(14)
CAMELOT TH (Huntington WV) 14:4(22)
CAMEO TH (Knoxville TN) see Picto Th
CAMEO TH (Los Angeles CA) 15:3(20)
CAMEO TH (St Petersburg FL) see Rex Th
Campbell, Mrs Patrick - 15:1(10)
CAMPUS TH (Ann Arbor MI) 14:1(6,7)
CANAL TH (New York NY) see Loew's Canal Th
Canton OH - 14:2(2)
Cantor, Eddie - 15:1(20)
CAPITOL TH (Atlantic City NJ) 12:1&2(12)
CAPITOL TH (Chambersburg PA) 15:4(2,14,15,17)
CAPITOL TH (Charleston WV) 14:4(22)
CAPITOL TH (Davenport IA) 15:1(24)
CAPITOL TH (Detroit MI) 13:3(16)
CAPITOL TH (Madison WI) 12:4(3,6)
CAPITOL TH (Manitowoc WI) 15:1(24)
CAPITOL TH (Melbourne AUSTRALIA) 15:3(7)
CAPITOL TH (New York NY) 15:1(19), 15:2(4)
CAPITOL TH (Ottawa CANADA) 15:3(4)
CAPITOL TH (Portsmouth VA) 14:4(20)
CAPITOL TH (Richmond VA) 14:4(20)
CAPITOL TH (St Petersburg FL) 14:4(7,8,14)
CAPITOL TH (Sydney AUSTRALIA) 15:3(7)
CAPITOL TH (Washington DC) see Fox Th
CAPITOL TH (Wheeling WV) 14:4(22)
CAPITOL TH (Yakima WA) 15:4(39)
Cara, Tom - 14:4(24)
CARIB TH (Clearwater FL) 15:3(16)
CARLYLE TH (Indianapolis IN) 15:1(24)
Carmichael and Milfaugh - 13:1(18)
CARNEGIE HALL (New York NY) 14:1(18)
Carnegie Steel - 14:4(4)
CAROLINA TH (Greensboro NC) 13:4(14), 14:4(22)
CAROLINA TH (Winston-Salem NC) 15:3(15), 15:4(7,27)
Carroll, John B - 14:4(9)
Cars With Personalities - 15:1(22)
Carter, Mrs Leslie - 15:1(14)
CASA MANANA (New York NY) 15:1(21)
CASCADE TH (New Castle PA) 13:1(5,11)
CASINO TH (Atlantic City NJ) 12:1&2(12)

BEST COPY AVAILABLE
FOR REPRODUCTION

CASINO TH (New York NY) 15:1(16)
CASTLE TH (Providence RI) 15:3(16)
CATOE (Chicago IL) 14:4(18)
CAVALIER TH (Suffolk VA) 14:4(20)
CENTER TH (Atlantic City NJ) 12:1&2(11)
CENTER TH (Boston MA) see Globe Th
CENTER TH (Greensboro NC) 13:4(14)
CENTER TH (Knoxville TN) see Picto Th
CENTER TH (St Petersburg FL) see Alcazar Th
CENTER TH (Salisburg NC) 14:4(22)
CENTRAL TH (Atlantic City NJ) 12:1&2(12)
CENTRAL TH (Chicago IL) 14:4(24)
CENTRAL TH (Knoxville TN) see Picto Th
CENTRAL PARK TH (Chicago IL) 12:4(3)
CENTRAL PIER (Atlantic City NJ) 12:1&2(5)
CENTRE I & II TH (Milwaukee WI) see Warner Th
CENTRE CINEMA (Milwaukee WI) see Warner Th
CENTURY Circuit - 14:4(23)
Century Restaurant (New York NY) 14:4(23)
CENTRUY TH (Audubon NJ) 13:2(13)
CENTURY TH (Petersburg VA) 14:4(21)
CHADWICK TH (Suffolk VA) 14:4(20)
Chambersburg PA - 15:4(2,14--15,37)
CHAMBERSBURG TH (Chambersburg PA) see Capitol Th
Champs Elysees Opera (Paris FRANCE) 14:4(4)
Chandler Music Center (Los Angeles CA) 15:1(22)
Chaplin, Charlie - 14:4(4,6), 15:1(14)
CHARLES TH (Atlantic City NJ) 12:1&2(4,16)
CHARLES TH (Baltimore MD) 13:4(14)
Charleston SC - 13:1(23), 14:4(22)
Charleston WV - 13:1(18), 13:2(13), 14:4(22)
Charlottesville VA - 14:4(21), 15:3(8)
Chavanne J Paul - 15:3(3)
Chesley, Gene A - 12:3(16), 15:4(31)
Chesterfield County VA - 14:4(20)
CHESTERFIELD MALL CINEMAS (Richmond VA) 14:4(20)
CHESTNUT ST OPERA HOUSE (Philadelphia PA) 13:4(5)
Chicago IL - 12:1&2(23,25), 12:3(16), 12:4(3,17, 18,20), 13:1(2,7,10,11,16,22,23), 13:2(14,16), 13:3(13,14), 13:4(12), 14:1(16,19), 14:2(12,16), 14:3(entire issue), 14:4(3,6,16,18,24), 15:1(18,21,22), 15:3(17), 15:4(19,20,38), A10(4,14,15,16,23,24,30,34,36,38,39)
Chicago Architectural Foundation - 14:4(18)
Chicago Architectural Photograph Co-13:1(16)
Chicago Area Theatre Organ Enthusiasts-see CATOE
Chicago Council Proceedings for the Year 1909-1910 - 13:1(11)
Chicago Public Libray - 15:1(21)
CHICAGO TH (Chicago IL) 12:4(3,18), 13:2(14,16), 13:3(14), 14:2(12), 14:4(18), 15:4(20), A10(4,34)
Chicago Theatre Trust Inc - 14:4(18)
Chicago Tribune - 13:1(23)
CHINESE TH - Los Angeles CA) 14:2(3,5,8)
Christianson, Carl - 15:4(2,7-9)
Chronicle (San Francisco CA) 14:4(24)
CHRYSLER HALL (Norfolk VA) 14:4(20)
Cimino, Emil - 13:1(19)
Cincinnati OH - 13:3(13,14), 14:4(3), 15:2(4), A10(outside back cover)
CINCINNATI MUSIC HALL (Cincinnati OH) 13:3(13)
CINE 1&2 TH (New York NY) see Globe Th
CINEMA TH (Charlottesville VA) see Jefferson Th
CINEMA TH (Huntington WV) see Orpheum Th
CINEMA TH (Madison WI) see Eastwood Th
CINEMA 1&2 (Milwaukee WI) see Wisconsin Th
CINEMA CENTER TH (Albury AUSTRALIA) see Regent
Cinema Journal - 13:1(22)
CINEMA PALACE TH (Charlottesville VA) see Jefferson Th
Cinemas of Australia via USA - 13:1(2), 13:4(13), 15:3(7)
Cinemas of the Black Country - 15:1(22)
Cinemascope - 14:4(17)
CINEPLEX CINEMAS (Beverly Hills CA) 15:1(22)
Cinerama - 14:4(20,23)
CINERAMA 1&2 (New York NY) see Strand Th
CINERAMA TH (Providence RI) see Hope Th
CINESTAGE TH (Chicago IL) see Selwyn Th
CIRCLE TH (Indianapolis IN) 14:1(19), 15:1(24)
CITY TH (New York NY) see Fox City Th
City Center Redevelopment Co (St Louis MO) 14:4(24)
CITY CENTER TH (New York NY) 15:3(9)
CITY SQUARE TH (Atlantic City NJ) - 12:1&2(5,11,12)
CIVIC TH (Akron OH) see Loew's Akron Th
CIVIC TH (Chicago IL) 13:4(12)
CIVIC TH OPERA HOUSE (Chicago IL) 14:1(19)
CIVIC CENTER (Madison WI) 14:2(15)
Clearwater FL - 15:3(16)
Cleveland OH - 12:1&2(20), 13:2(14), 13:3(14) 13:4(15), 14:2(2),14:4(2), 15:1(21), 15:2(4), 15:3(15), 15:4(39)
Cliburn, Van - 14:4(4)
Clifton NJ - 15:1(18)
Clifton Forge VA - 14:4(21)
CLOVERLEAF MALL CINEMAS (Richmond VA) 14:4(20)
CLUNE'S BROADWAY TH (Los Angeles CA) see Cameo Th
Coalinga CA - 15:3(20)
Cohan, George M - 14:4(16), 15:1(10)
Cohen, Samuel - 14:4(23), 15:3(5)
COHANS TH (New York NY) see George M Cohan
Cole, Diane - 14:4(24)
COLEMAN TH (Miami OK) 12:3(8-10)
Coleman, George L - 12:3(8,10)
COLISEUM TH (London ENGLAND) 15:3(9)
COLISEUM TH (Seattle WA) 13:2(15)
Collingwood, James - 13:2(3)
COLLINGWOOD OPERA HOUSE (Poughkeepsie NY) see Bardavon 1869 Opera House
COLONIAL TH (Atlantic City NJ) 12:1&2(5,11)
COLONIAL TH (Erie PA) 12:1&2(14,15)
COLONIAL TH (Hartford CT) 15:3(16)
COLONIAL TH (Joliet IL) 15:4(19)
COLONIAL TH (Middletown OH) 13:4(14), 14:2(15)
COLONIAL TH (Milwaukee WI) 12:4(3,5,13)
COLONIAL TH (New York NY) 15:3(9)
COLONIAL TH (Norfolk VA) 14:4(20)
COLONIAL TH (Phoenixville PA) 13:2(13)
COLONIAL TH (Richmond VA) 14:4(19,20), 15:3(15)
COLONIAL TH (Wichita KS) 13:1(3)
COLONIAL TH (Winona MN) 13:1(14,16)
Colonial Amusements Inc - 13:1(15,16)
Colonial Heights VA - 14:4(21)
COLONY TH (Cleveland OH) 14:2(2)
COLONY TH (Portsmouth VA) 14:4(20)
Columbia Phonograph Co (Washington DC) - 12:3(16)
COLUMBIA TH (Boston MA) 15:3(front cover, 3,4,5)
COLUMBIA TH (Erie PA) 12:1&2(14)
COLUMBIA TH (Hammond LA) 14:4(18)
COLUMBIA TH (Knoxville TN) 14:4(16)
COLUMBIA TH (Washington DC) 12:1&2(25)
Columbia University (New York NY) 13:1(10)
Columbian Gardens (New York NY) 13:3(3)
Columbus OH - 13:1(18), 13:2(16), 13:3(16), 13:4(14), 14:1(16,18), 14:2(10,12), 15:4(6,7,9,30,39)

BEST COPY AVAILABLE
FOR REPRODUCTION

Columbus Association for the Perf Arts - (Columbus OH) 14:1(16)
COLUMBUS TH (New York NY) 15:1(1,4,5)
COMMODORE TH (New York NY) see Loew's Commodore Th
COMMODORE TH (Portsmouth VA) 14:4(20)
Community Hall Foundation Inc - 15:1(24)
Complete Illustrated Catalog - Kleine Optical Co, 1904 - 13:1(11)
Composers - see Hammerstein, Oscar; Herbert, Victor; Kerkev, Gustave; Moskowskiz; Sousa, John Philip
Concordia KS - 15:4(39)
Conde, John A - 15:1(22)
Condit, Carl - 15:1(16,18)
Coney Island (Brooklyn NY) 15:1(15)
Congress Hotel (Chicago IL) 14:4(3)
CONGRESS TH (Chicago IL) 14:3(10)
Connelly, Eugene Lemoyne - 13:1(5,10)
Connelly, Marc - 15:1(15)
Conrad Schmitt Studios - 13:2(16), 15:4(2,18,23,26,38)
Consolidated Amusements Inc - 14:4(9)
Consolidated Gas - 15:1(20)
CONTINENTAL TH (Flushing NY) 14:1(18)
CONVENTION HALL (Atlantic City NJ) - 12:1&2(5,6)
Cooley, Mark - 15:4(14,15)
"Coon Hollow" - 15:1(4)
Coppola, Francis Ford - 14:4(24)
Corbin, Austin - 15:1(16)
CORINTHIAN TH (Norfolk VA) see Colonial Th
Corley, Dawson - 14:4(18)
Cornell, Katherine - 14:4(24), 15:1(20)
CORONADO TH (Rockford IL) 14:1(19)
CORONET TH (Wheeling WV) 14:4(22)
Corpus Christi TX - 14:1(20)
Corrections - 15:3(6)
Corsini, Brother Andrew - 13:1(23), 14:3(2)
CORT TH (Chicago IL) 14:4(24)
COSMO TH (New York NY) 14:4(23)
Cosmopolitan Pictures - 14:4(3)
COSMOPOLITAN TH (Washington DC) see Warner Th
COSMOS TH (Washington DC) 12:1&2(25)
Costa Mesa CA - 15:3(20)
Cottle, Homer H - 13:1(18)
COTTRILL OPERA HOUSE (Thomas WV) 14:1(20), 15:3(15)
Country Roads Inc (Grand Rapids MI) - 15:4(2,22,38)
COVENT GARDEN (London ENGLAND) 14:4(4)
Covington VA - 14:4(21)
Cowan, Jeanette - 14:4(16)
COZY TH (Atlantic City NJ) 12:1&2(11,12)
Crandall, Harry - 12:1&2(25), 15:4(11)
Crane and Franzheim - 12:1&2(25), 13:2(14), 13:3(13), 14:1(6), 14:2(5,8), 15:1(17)
Crane, C Howard - see Crane and Franzheim
CRATER CINEMA (Petersburg VA) 14:4(21)
CREIGHTON TH (Omaha NE) see Orpheum Th
Creighton University (Omaha NE) 15:1(23)
CREST TH (los Angeles CA) 15:3(20)
CRITERION TH (Atlantic City NJ) 12:1&2(11,12)
CRITERION TH (London ENGLAND) 15:1(9)
CRITERION TH (New York NY) see Olympia Music Hall and Lyric Th
Critics - see Howells, William Dean; Huneker, James; Schuyler, Montgomery
CROTONA TH (New York NY) 15:1(19)
Crozier, E W - 14:4(15)
Crozier, William - 13:1(16)
CRYSTAL TH (Joliet IL) 15:4(19)
CRYSTAL TH (Knoxville TN) see Rialto Th
CRYSTAL TH (Milwaukee WI) 12:4(4)
CRYSTAL STAIRS TH (Joliet IL) 15:4(18)
Cucchiara, John - 13:4(12), 15:1(23)
Cudahy, W - 15:1(24)
Cullum, John - 14:4(23)
Cumberland MD - 12:1&2(25)
Currie, Barton - 13:1(5,10,11)
"Curtains! or a New Life For Old Theatres" 13:4(2), 14:1(17)

D

"Dainty June and Co" - see Havoc, June
Dale, Antony - 13:1(22)
DALTON TH (Pulaski VA) 14:4(21)
Dan Fitch Review - 14:4(17)
Daniels, Danny - 14:4(24)
Daniels, Pete - 15:4(14)
Danville IN - 15:1(24)
Darling, Eddie - 15:1(19)
Dauphin County PA - 15:1(8)
Davenport, Fanny - 15:1(4)
Davenport IA - 15:1(24)
David Brodsky Associates - 15:4(14)
David City NE - 14:1(17)
Davis, C E - 13:1(12)
Davis, Gregory - 14:4(2)
Davis, Harry - 13:1(5,9,10,11)
Davis CA - 12:3(16)
DEERPATH TH (Lake Forest IL) 14:1(19)
DeHart, John - 14:4(23)
Dekalb IL - 15:1(21), 15:3(17), 15:4(24)
DELANCEY TH - New York NY) see Loew's Delancey
Deluca, Louis - 14:4(18)
Demille, William C - 15:1(4)
Dempsey, Jack - 14:4(4)
DENDY TH (Brighton AUSTRALIA) 15:3(7)
Denver CO - 15:1(23)
Depue, Oscar B - 13:1(10-11)
"Design Action" - 15:1(23)
Design Quarterly - 13:1(10)
DES PLAINES TH (Des Plaines IL) 14:1(19)
Detroit Hotel (St Petersburg FL) 14:4(7)
Detroit MI - 13:1(4), 13:2(14,16), 13:(16), 14:1(9-11,15,17,19), 14:2(12), 14:4(3), 15:1(21), 15:4(38)
DEWEY TH (New York NY) 15:1(19)
Dewey, John - 14:4(23)
Dexter Brothers - 13:1(14)
"Diamond Horseshoe" - 14:4(4)
DIAMOND THEATRE CO (Tuscaloosa AL) 12:3(16)
Di Bona, Raimondo A - 13:4(16)
Dick and Bauer - 13:1&2(26), 12:4(2,3,12,13)
Dick, Gustave - see Dick and Bauer
Dick, James - 14:4(23)
Dillingham, Charles B - 13:4(4)
DIME TH (Knoxville TN) 14:4(16)
diMio, Mlle - 15:1(6,7)
DINNER TH - see Swift Creek Mill Playhouse
Dioramas of SOUTHTOWN TH (Chicago IL) 14:3(9)
"Disraeli" - 15:1(21)
Dissertations - see "The Early Development of the Motion Picture-1887-1909","The Motion Picture Theatre and Film Exhibition-1896-1932", "Vaudeville and Film-1895-1915: A Study in Media Interaction"
DIVERSEY TH (Chicago IL) 15:1(21)
DIXIE TH (Knoxville TN) 14:4(16)
DIXIE TH (Staunton VA) see New Th
Dodd, Chester, Sr - 13:1(18)
Donahue, James - 14:4(4)
Don Pedro and His Melody Boys - 14:4(17)

Dorsey, Fifi - 14:3(21)
DOUGLASS TH (Macon GA) 14:2(15)
Dover Publications Inc - 13:1(10)
DOWNER TH (Milwaukee WI) 12:1&2(27)
Downers Grove IL - 13:3(14), 14:1(19)
DOWNTON TH (Newport News VA) see James Th
Drake, Frederick J & Co - 13:1(11)
DREAM TH (Boston MA) see Bijou Dream Th
DREAM TH (St Petersburg FL) 14:4(14)
DREAM TH (Winon MN) 13:1(16)
DREAMLAND TH (Portland ME) 13:1(4)
DREAMLAND TH (St Petersburg FL) 14:4(14)
DREAMLAND TH (Spencer WV) 13:1(17)
Dressler, Marie - 15:1(14)
Drew, John - 14:4(16)
DREXEL TH (Joliet IL) 15:4(19)
DRIVE-IN TH (Milwaukee WI) 12:4(5)
"Drumright" - 14:4(23)
DRURY LANE TH (New York NY) 15:1(15)
"Dubarry" - 15:1(14)
DuBuque, Thomas - 13:1(2)
Ducato, Teresa - 13:1(22)
DuciBella, Joseph - 13:1(2,16), 14:3(2), 14:4(18), 15:1(21,24)
"Dulcy" - 15:1(15)
Duncan, Isadora - 15:1(10)
Duse, Eleanor - 15:1(10)

E

EAGLE TH (Los Angeles CA) 15:3(18)
EAGLE TH (New York NY) 14:4(23)
EARL CARROLL TH (New York NY) 15:1(20)
Earl Carroll's Vanities - 14:4(17), 15:1(20)
EARLE TH (Atlantic City NJ) 12:1&2(5,12), 12:4(2)
EARLE TH (Philadelphia PA) 12:1&2(25)
EARLE TH (Washington DC) see Warner Th
East Haddam CT - 15:3(15)
EASTWOOD TH (Madison WI) 12:4(8)
Eberhard and Harris - 15:1(23)
Eberly, Diane Howe - 14:4(12)
Eberson, John - 12:1&2(24), 12:3(3), 13:1(3), 13:2(13,14), 13:3(13), 13:4(14), 14:1(10,11,14,15), 14:2(2,7,15), 14:4(10,11,12), 15:1(8,22,23,24), 15:4(39)
Eddy, Bret - 13:1(22), 14:1(9)
Eden Musee - 13:1(5)
Edge, Clifford - 14:1(20)
Edinburgh IN - 15:1(24)
Edison - 13:1(19-20,22)
Edison Moving Picture Co (San Francisco CA) 12:3(16)
Edison, Thomas - 15:1(7)
Edison Projecto - 15:1(15)
EDISON THEATORIUM (Knoxville TN) 14:4(16)
EDISONIA HALL - Buffalo NY) 13:1(5)
EDWARDS TH (Sarasota FL) 15:4(9)
EDWARDS TEMPLE CINEMA (Temple City CA) 15:1(22)
Effron, Jesse - 13:2(3-8)
EGYPTIAN TH (Dekalb IL) 15:1(21), 15:3(17), 15:4(24)
EGYPTIAN TH (Los Angeles CA) 14:2(3,4,5), A10(8)
EGYPTIAN TH (Milwaukee WI) 12:1&2(27), 12:4(5)
Eichenbaum, Edward E - 14:1(19), 15:1(2,21)
86TH ST TH (New York NY) see RKO 86th St Th
E J Thomas Performing Arts Center (AKRON OH) 14:2(2)
"El Capitan" - 15:1(4)
EL CAPITAN TH (Hollywood CA) 15:1(22), A10(5)
EL CAPITAN TH (Los Angeles CA) 14:2(15), 15:1(22)
Eldorado - 13:1(23)
ELEKTRA TH (Baltimore MD) 13:1(1-2)
ELGIN TH (Toronto CANADA) 13:3(16)
Elizabeth NJ - 13:2(13)
Ellington, Duke - 14:4(19)
ELMWOOD TH (New York NY) 14:1(18)
EMBASSY AUDITORIUM (Los Angeles CA) 15:3(20)
EMBASSY TH (Atlantic City NJ) 12:1&2(12)
EMBASSY TH (New York NY) 14:1(18)
EMBASSY 49TH ST TH (New York NY) see Puncy and Judy Th
Emma Juch Opera Company - 15:1(4)
Emmanuel Baptist Church - 15:1(16)
EMPIRE TH (Atlantic City NJ) 12:1&2(11)
EMPIRE TH (Knoxville TN) see Columbia Th
EMPIRE TH (Lewiston ME) 15:2(2)
EMPIRE TH (New York NY) 15:1(9)
EMPIRE TH (Richmond VA) 13:2(13), 14:1(18), 14:4(19)
EMPIRE TH (San Antonio TX) 13:3(16)
EMPRESS TH (Milwaukee WI) see Star Th
EMPRESS TH (Seattle WA) 13:2(15)
ENGLEWOOD TH (Chicago IL) 14:3(2,3)
ENGLISH'S OPERA HOUSE (Indianapolis IN) 14:1(16)
Envirovision - 15:1(22)
Epstein, A & Sons International - 15:1(21)
Erie PA - 12:1&2(1,14-21), 13:1(4), 13:2(13), 14:2(2), 15:1(23)
ERIE CIVIC CENTER (Erie PA) see Warner Th
Erlanger, Abraham Lincoln - 13:4(4), 15:1(9)
ERLANGER TH (Philadelphia PA 13:4(1,2,3, 4,5,6,7,8,10,11,12)
Erwin, Lee - 14:4(17)
ESQUIRE TH (Chicago IL) 13:1(23)
ESQUIRE CINEMA (Milwaukee WI) see Telenews
ESQUIRE FINE ARTS (Milwaukee WI) see Telenews
Essanay - 13:1(19,22)
Esterhazy, Count - 14:4(4)
EUCLID TH (St Petersburg FL) 14:4(14)
Evans, Maurice - 14:4(16)
Evans, William E - 14:4(23), 15:1(22)
Evansville IN - 15:3(17)
Evening Independent (St Petersburg FL) 14:4(2,7)
EVERETT TH (Middletown DE) 14:1(18)
EXETER ST TH (Boston MA) 15:3(19)
Exhibitors/Theatre Owners - see Albee,E F; Andrae, G F; Balaban, Barny; Belasco, David; Blumkin, Rose; Brill, Sol; Erlanger, Abraham L; Fox; Fox, William; Frazee, H H; Frohman, Charles; Hammerstein, Oscar; Keith-Albee; Keith, B F; Klaw and Erlanger; Klaw, Marc, Koster and Bial; Loew, Marcus; Loew's; MacKaye, Steele; Marcus Corp; Moss, B S; Nederlanders; Pastor, Tony; Proctor, E F; RKO; Schubert Bros; Skouras; Sullivan, Big Tim; Theatrical Syndicates; Thompson and Dundy; United Artists
Exhibitors Herald and Moving Picture World - 13:1(10)
Exit: A History of the Movies in Baltimore - 13:1(10)
Eyer, Robert Jr - 15:4(14)

F

Fairbanks, Douglas Jr - 14:4(12)
Fairlane (Litchfield CO) 14:4(20)
FAIRMOUNT TH (Fairmount WV) 14:4(22)
Fairmount WV - 14:4(22)
FAMILY TH (St Petersburg FL) see Capitol Th
FAMILY TH (Spencer WV) 13:1(18)
Franchon and Marco - 14:2(14), 14:4(24)
Farmingdale NY - 15:1(22)
Farrall, G Clayton - 13:2(9--12)
Farrier, Chuck - 14:4(18)
"Faust" - 15:1(4)
FENWAY TH (Boston MA) 15:2(2)
Fernandez, Lee - 14:4(18)
"Fidelio" - 15:1(5)
Fields, Lew - 15:1(14)
Fields, W C - 14:4(4), 15:1(20)
FIFTH AVE TH (New York NY) 15:1(16)
FIFTH AVE TH (Seattle WA) 13:2(15,16), 14:2(15), 15:1(22), 15:3(9), A10(4,8,20,22)
"50 years Ago...The First Movie Theater" 13:1(10,11)
FIFTY EIGHTH ST TH (New York NY) see Proctor's 58th St Th
Film Daily Yearbook - 14:4(6)
Film: The Democratic Art - 13:1(10)
Films - see "Napoleon", "Quo Vadis"
Finkel, Maurice H - 14:1(4)
Fisher, Mark - 14:3(21)
"Five and Ten Cent Theatres" - 13:1(11)
FLICKS TH (Denver CO) 15:1(23)
Florida State Theatres - 14:4(23)
FLORIDA TH (Jacksonville FL) 13:1(23), 14:4(13, 14)
FLORIDA TH (St Petersburg FL) 14:4(1,2,6,13)
Flushing NY - 13:2(13), 13:3(16)
FOLIES BERGERE TH (New York NY) see Helen Hayes Th
FOLLY TH (Kansas City MO) 13:4(14), 14:1(17), 15:3(15)
FOLLY TH (New York NY) 15:1(19)
Fontaine, Lynn - 14:4(16), 15:1(15)
FOOTLIGHT TH (New Bern NC) 14:4(23)
"For a Few Dollars More" - 14:4(13)
FORD TH (Auburn ME) 15:2(2)
Ford, Eddie - 14:4(10)
FORD'S TH (Washington DC) 13:4(14), 15:1(22), 15:3(15)
FORREST TH (Philadelphia PA) see Erlanger Th
Fort Wayne IN - 13:1(4), 15:1(8)
FORTWAY TH (Brooklyn NY) 14:1(18)
Four Cohans - 14:4(16), 15:1(20)
Four Marx Brothers - 15:1(20)
"Fourteenth St, Cradle of American Vaudeville" 15:1(2,19,20)
FOURTEENTH ST TH (New York NY) 15:1(19,20)
Fox - 15:1 (19)
FOX TH (Atlanta GA) 12:1&2(18), 14:2(12,15), 14:4(23), 15:4(39), A10 (4,5,32)
FOX TH (Brooklyn NY) 13:1(23), A10(5)
FOX TH (Detroit MI) 13:2(14,16), 14:1(17,19), 14:2(12), 15:1(21,23), A10 (5,26,34)
FOX TH (Hackensack NJ) 15:3(16)
FOX TH (Philadelphia PA) 12:1&2(21,24)
FOX TH (St Louis MO) 13:2(14,16), 13:3(16), 14:1(20), 14:2(15), 14:4(24), 15:1(21,23), 15:4(38), A10 (5,26,27,34)
FOX TH (San Diego CA) A10(26)
FOX TH (San Francisco CA) 13:1(22), 13:3(16), 14:4(24), 15:2(4), A10 (4,5,26,34)
FOX TH (Seattle WA) see Music Hall Th
FOX TH (Stevens Point WI) see Grand Opera Hse
FOX ACADEMY OF MUSIC (New York NY) 15:1(19,20)
FOX BEVERLY TH (Beverly Hills CA) 14:2(14), 15:1(22)
FOX CITY TH (New York NY) 15:1(19,20)
FOX HIGHLAND TH (Los Angeles CA) see Highland Th
FOX-LOCUST TH (Philadelphia PA) see Locust
Fox, The Last Word - 13:1(22)
FOX VILLAGE TH (Ann Arbor MI) 14:1(6)
FOX WILSHIRE TH (Los Angeles CA) 14:2(14)
Fox West Coast Theatres - 14:2(14)
Fox, William - 13:1(8,19), 15:1(19,20)
FOXFIRE MUSIC HALL (Edinburgh IN) see Pixy Th
Frank Leslie's Weekly Magazine - 15:1(15)
Frank, Matcham - 15:3(9)
FRANKLIN PARK TH (Boston MA) 15:3(3)
Franklin, Harold B - 14:4(9)
Franzheim, Kenneth - see Crane & Franzheim
FRAZEE TH (New York NY) see Lew Fields' Th
Frazee, H H - 15:1(15)
Frederick, Pauline - 14:4(17)
Fredericksburg TX 14:1(18)
Freeborn, Natalie - 15:4(28,31)
Freeman, Robert Eliot - 13:1(10)
French Opera Company of New Orleans LA - 15:1(5)
Frey, Bettie - 14:4(23)
Friedman, Daniel - 15:4(39)
Frohman, Charles - 15:1(9,10, 14)
"From Nickelodeon to Picture Palace and Back" - 13:1(10)
"From Page to Screen in Smalltown America: Early Motion Picture Exhibition - in Winona MN" - 13:1(16)
FULTON TH (New York NY) see Helen Hayes Th

G

GAIETY BURLESQUE TH (Norfolk VA) 14:4(20)
GAIETY TH (Boston MA) 15:2(6,7)
GAIETY TH (New York NY) 14:1(18)
Galveston TX - 15:3(15)
Gandy, George S - 14:4(7)
Garay, Joaquin - 14:4(24)
GARDEN PIER (Atlantic City NJ) 12:1&2(5,12), 13:4(14)
GARDEN TH (Charleston SC) 14:4(22)
GARDEN TH (Milwaukee WI) 12:4(5)
GARFIELD TH (Chicago IL) 13:1(3)
GARFIELD TH (Milwaukee WI) 12:4(3,4,5)
GARRICK TH (Chicago IL) 14:1(16), 14:4(24)
GARRICK TH (Madison WI) see Orpheum Th
GARRICK TH (New York NY) see Harrigan's Th
GATEWAY TH (Chicago IL) 12:1&2(23)
GAY TH (Knoxville TH) see Vivoli Th
GAYETY TH (Milwaukee WI) see Star Th
Gelwick, Don - 15:1(22)
Gem Amusement Co (Little Rock AR) 12:3(16)
GEM TH (Baltimore MD) 13:1(7)
GEM TH (Knoxville TN) 14:4(16)
GENESEE TH (Waukegan IL) 15:3(17)
George, Jerry L - 12:1&2(14-20)
Geroge, Peter J - 15:4(2,4)
GEORGE M COHAN TH (New York NY) 15:1(20)
GEORGETOWN TH (Indianapolis IN) 15:1(24)
Georgetown University (Washington DC) 13:1(11)
Germany - 15:1(3)
Gershwin, George - 14:4(4)
GERSHWIN TH (New York NY) 15:3(16)
"Getting a Theatre Project Off Square One" 15:4(4--6)
"Girl With th Smallest Waist In the World" 15:1(14)
"Girl With the Longest Eye Lashes in the World" - 15:1(14)

Gish, Dorothy - 14:4(16)
Gladson, Gene - 14:1(17), 15:1(24)
Glasstone, Victor - 15:1(22)
Glazer, Irvin R - 12:1&2(2,4), 13:1(2), 13:4(3), 14:2(12), 15:1(15,23)
GLOBE TH (Atlantic City NJ) 12:1&2(5,12,32) 12:4(2)
GLOBE TH (Boston MA) 15:3(3,5)
GLOBE TH (Milwaukee WI) 12:4(4,5)
GLOBE TH (New York NY) 15:1(16), 15:3(16)
GLOBE TH (San Diego CA) 14:2(15)
GLORIA TH (Charleston SC) 14:4(22)
Glover, Charley - 13:1(18)
GOLDEN GATE TH (San Francisco CA) 15:4(17)
GOLDMAN TH (Philadelphia PA) 13:4(3,4,5,12)
Goldman, William - 13:4(3-12)
Gomery, Douglas - 12:4(2), 13:1(2), 13:4(13) 14:2(13), 15:4(11)
Gomery, John - 14:4(6)
Gomery, Jundy - 14:4(6)
GOODSPEED OPERA HOUSE (East Haddam CT) - 15:3(15)
GOODYEAR TH (Akron OH) 14:2(2)
GOTHAM TH (New York NY) 13:3(11,12)
GRANADA TH (Chicago IL) 13:2(14), 15:1(21)
GRANADA TH (Milwaukee WI) 12:1&2(27)
GRANADA TH (San Francisco CA) 13:2(15)
GRANBY MALL CINEMA (Norfolk VA) see Granby Th
GRANBY TH (Norfolk VA) 14:4(20)
GRAND TH (Bristol PA) 12:1&2(21)
GRAND TH (Erie PA) 13:1(4)
GRAND TH (Knoxville TN) see Edison Theatorium
GRAND TH (Milwaukee WI) 12:4(20)
GRAND TH (Philippi WV) 14:4(22)
GRAND TH (St Petersburg FL) 14:4(14)
GRAND CINEMA (Milwaukee WI) see Warner Th
GRAND CIRCUS TH (Detroit MI) 13:2(14)
GRAND-LAKE TH (Oakland CA) 13:2(15)
GRAND OPERA HSE (Belfast IRELAND) 15:3(9)
GRAND OPERA HSE (Galveston TX) 15:3(15)
GRAND OPERA HSE (Macon GA) 15:4(39)
GRAND OPERA HSE (New York NY) 15:1(1,6,7,10,11)
GRAND OPERA HSE (Stevens Point WI) 15:1(24)
GRAND OPERA HSE (Wilmington DE) 13:3(13)
Grand Rapids MI - 15:1(21)
GRAND RIVIERA TH (Detroit MI) 13:2(14), 14:1(10,15)
Grauman, David - 13:1(5)
Graumann, Sid - 13:1(5), 14:2(2,14)
GRAUMANS CHINESE TH (Hollywood CA) See Chinese Th
GRAUMANS EGYPTAIN TH (Hollywood CA) see Egyptian
GRAUMANS MILLION DOLLAR TH (Los Angeles CA) see Million Dollar Th
Grau, Robert - 13:1(7,8,11)
Graven and Mayger - 14:4(16,23)
Great Cinecon Adventure - 15:1(24)
GREAT NORTHERN TH (Atlantic NJ) 12:1&2(11)
GREAT NORTHERN TH (Chicago IL) 14:4(24)
GREAT SOUTHERN MUSIC HALL (Orlando FL) see Beacham Th
Greely, Ash - 14:4(14)
Green, Abel - 13:1(8,10,11)
GREEN BRIER CINEMA (Charlottesville VA) 14:4(21)
Greensboro NC - 13:4(14), 14:4(22)
Grey's Armory (Cleveland OH) 12:1&2(20)
Griffin, Walter Burley - 15:3(7)
Gruenke, Bernard Jr - 15:4(2,23,26,38)
Guilbert, Yueke - 15:1(9)
GUILD 45TH ST TH - Seattle WA) 13:4(16)

H

HABS-see Historic American Buildings Survey
Hackensack, NJ - 15:3(16)
Hackett, James K - 15:4(14)
HACKETT'S TH (New York NY) see Lew Fields Th
Hagenbund - Vienna AUSTRIA - 14:4(4)
Hale, A B - 14:4(9,10,11,12)
Hale, George C - 13:1(2)
"Hale's Tour of the World:" - 12:4(4)
Hall, Ben - 13:1(23), 14:4(2)
Hamden CT - 13:1(10)
Hamid Interests NJ - 12:1&2(6)
HAMILTON TH (New York NY) 15:3(16)
Hamlin and Mitchell - 15:1(14)
Hammerstein, Arthur - 15:1(10,14)
Hammerstein, Oscar - 13:3(10), 15:1(1, 2-15,19)
Hammerstein, Willie (15:1(10,11,14)
HAMMERSTEIN'S NEW YORK MUSIC HALL (New York NY) see New York Music Hall
HAMMERSTEIN'S OPERA HSE (Philadelphia PA) 13:2(13)
HAMMERSTEIN'S TH OF VARITIES (New York NY) see Victoria Th
HAMMERSTEIN'S VICTORIA TH (New York NY) see Victoria Th
Hampton, Benjamin - 13:1(6,8,10,11)
Hampton, H S - 14:4(9)
Hampton VA - 14:4(21)
"Handbook for Motion Picture and Stereoptican Operators" (Washington DC) 1908 - 13:1(11)
HANNA TH (Cleveland OH) 14:2(2)
HAPPYLAND TH (Washington DC) 12:1&2(25)
HARDING TH (Chicago IL) 14:3(21)
Hardy, Holzman and Pfeiffer - 14:1(16)
HARKNESS TH (New York NY) see Colonial Th
Harlem (New York NY) - 15:1(3)
HARLEM OPERA HSE (New York NY) 13:3(10,12), 15:1(1,3,4,5)
Harlem State Office Building - 15:1(4)
HARMLEM TH (St Petersburg FL) 14:4(14)
Harrigan, Annie Braham - 15:1(17)
Harrigan, Edward - 15:1(16,17,18)
"Harrigan's New Theatre" - 15:1(18)
HARRIGAN'S TH (New York NY) 15:1(2,16,17,18)
HARRIS TH (Chicago IL) 14:4(24), 15:3(17)
HARRIS TH (New York NY) see Lew Fields Th
Harris, Cyril - 14:4(23)
Harris, Henry B - 15:1(14,15)
Harris, John P. - 13:1(5,9,10,11)
Harris, Okey - 13:1(17)
HARRISON TH (West Chester PA) 12:1&2(23)
Harrisonburg VA - 14:4(21)
Hartford CT - 15:3(16)
Hartnoll, Phyllis - 15:1(18)
Harvey, W A - 13:1(15)
Haskell, Lonny - 15:1(11,15)
Havoc, June - 15:1(20)
Hayes, Helen - 14:3(21), 14:4(17)
Hayesville OH - 15:4(27,28,29-32)
HAYESVILLE OPERA HSE (Hayesville OH) - 15:4(27,28,29-32)
Headley, Robert - 12:1&2(2,25-26), 13:1(2, 10,11,21), 13:3(2,13), 14:3(2), 14:4(2,14), 15:4(11)
Hearn, James A - 15:1(14)
Hearst, William Randolph - 14:4(3,4)
Heck, Albert - 13:1(18)

Heinsbergen, Anthony - 13:2(16)
HEINZ HALL (Pittsburgh PA) see Penn Th
HELEN HAYES TH (New York NY) 14:1(18), 14:4(23), 15:1(15), 15:3(16)
Helgesen, Terry - 15:1(15)
Henderson, Mary C - 15:1(16,18)
HENNEPIN TH (Minneapolis MN) 12:4(3,19)
Henninger, George - 14:4(13)
Henrico County VA - 14:4(20)
HENRICO TH (Highland Springs VA) 14:4(20)
HENRY ST OPERA HSE (Lexington VA) 14:4(21)
HENRY ST PLAYHOUSE (Lexington VA) see above
Henry St Playhouse and Stock Co (Lexington VA) 14:4(21)
Herald Square (New York NY) 15:1(7,14,16)
Herbert, Victor - 15:1(4,10,14)
HER MAJESTY TH (Ballaart AUSTRALIA) 15:3(7,8)
Herts and Tallant - 15:1(9)
Herts, Henry - 15:1(8)
Herzburn, Helene - 15:1(21)
Herzog, Charlotte - 13:1(2,5,22)
Heston, Charlton - 14:4(22)
HIGHLAND TH (Los Angeles CA) 15:1(22), 15:3(18)
Highland IL - 15:1(24)
Highland Springs VA - 14:4(20)
Hildegarde - 14:3(21)
HILL AUDITORIUM (Ann Arbor MI) 14:1(4,7)
Hill, Francis L - 14:4(13)
Hinners Organs - 15:4(19)
HIPPODROME TH (Atlantic City NJ) 12:1&2(5,6,12)
HIPPODROME TH (Buffalo NY) see Shea's Hipp Th
HIPPODROME TH (Cleveland OH) 14:2(2)
HIPPODROME TH (Los Angeles CA) see Adolphus Th
HIPPODROME TH (New York NY) 15:1(15)
HIPPODROME TH (Peoria IL) 14:2(15)
HIPPODROME TH (Richmond VA) 14:4(19)
"Hippodrome Memories" - 15:3(14)
HIS MAJESTY'S TH (Perth AUSTRALIA) 13:1(2)
Historic American Buildings Survey-15:2(all)
Historic Denver Inc - 15:1(23)
Historical Society Palm Beach County, (Palm Beach FL) 14:4(3,5,6)
"Historical Statistics of the United States" (Washington DC - 1975) 13:1(16)
History of the American Film Industry - 13:1(10,11)
Hofburg (Vienna AUSTRIA) 14:4(4)
Hoffman and Henon - 12:1&2(5), 13:3(13), 13:4(7)
Hollins College - 15:1(16)
Hollywood CA - 13:3(16), A10(4,5,9,10,23,28)
HOLLYWOOD PALACE (Hollywood CA) see El Capitan
HOLLYWOOD PARAMOUNT TH (Hollywood CA) see El Capitan Th
HOLLYWOOD PLAYHOUSE (Hollywood CA) see El Capitan Th
HOLLYWOOD TH (Atlantic City NJ) 12:1&2(5,11,12)
HOLLYWOOD TH (Hollywood CA) see Warner Hollywood Th
Holtzman, Robert - 14:4(12)
Holzman, Malcolm - see Hardy, Holzman & Pfeiffer
Home Theatres - 14:4(24)
Homestead PA - 15:3(16)
Hope Diamond - 15:1(10)
HOPE TH (Providence RI) 15:3(16)
Hope, Bob - 14:4(4), 15:1(20)
Hopewell VA - 14:4(21)
HORN TH (Baltimore MD) 13:1(2,21-22)
Horning, Frank - 13:1(21)
Horstmann, Henry C - 13:1(8,11)
Hotel Astor (New York NY) 15:1(15)
Hotel Gibson (Cincinnati OH) 14:4(3)
Houdini, Harry - 15:1(14,20)
Houston TX - 14:1(14)
Howells, William Dean - 15:1(16)
HUB TH (Chicago IL) 13:3(14)
HUDSON TH (New York NY) 14:1(18), 15:1(15)
Hulfish, David S - 13:1(10,11)
Hull, Henry - 14:4(17)
Humphreys, Claude E - 13:4(17)
Huneker, James - 15:1(6)
Hungary - 14:4(4)
Huntington WV - 14:4(22)
Huntington Park CA - 15:3(20)
Huntley, Ben - 13:1(16)
Hurtig and Seamon - 15:1(4,5)
Hutton, Edward F - 14:4(4,6)
Hybrid Organs - 15:4(37)
Hyche, Phaion - 15:4(10)
HYNES AUDITORIUM (Boston MA) 14:1(18)

I

IMAX - 15:1(22)
IMPERIAL TH (Augusta GA) 14:4(22)
IMPERIAL TH (Greensboro NC) see Center Th
Indian-Art-Deco - 14:4(24)
INDIANA TH (Bedford IN) 15:3(17)
INDIANA TH (Indianapolis IN) 15:1(24), 15:4(22)
Indiana Repertory Theatre - 15:1(24)
Indianapolis IN - 13:1(3), 14:1(16, 19), 15:1(24), 15:4(22)
Indianapolis Symphony Orchestra - 15:1(24)
Ingram, John - see John Ingram & Symphony
Inland Architect - 13:1(22)
"In Memorian, Edward Eichenbaum" - 15:1(2,21)
Interborough Rapid Transit (IRT)-15:1(15)
Interior Designers - see Allen, Rudolph; Linde, William
Internation Magazine Building (New York NY) 14:4(3)
Inventors - see Edison, Thomas
IRON PIER (Atlantic City IN) 12:1&2(4)
IRVING TH (Indianapolis IN) 15:1(24)
IRVING PLACE TH (New York NY) 15:1(20)
Irvington Construction Co - 15:1(20)
ISTHMUS PLAYHOUSE (Madison WI) 12:4(6)
Ithaca NY - 15:3(16)

J

Jackson MI - 14:2(15)
Jackson Park Case (Chicago IL) 13:4(7)
Jackson Ward Area (Richmond VA) 14:4(19)
Jacksonville FL - 13:1(23), 14:4(6)
Jacobs, Lewis - 13:1(5,10,11)
Jacques Copeau and his Vieux Colombier Co - 15:1(18)
Jaffee Associates - 15:4(11)
Jamacia NY - 14:1(18)
JAMES TH (Newport News VA) 14:4(21)
James F White and Co - 15:1(18)
JAPAN AMERICA TH (Los Angeles CA) 15:3(18)
Jardin de Paris (New York NY) see Olympia Music Hall
JEFFERSON AUDITORIUM (Charlottesville VA) 15:3(8)
JEFFERSON TH (Charlottesville VA) 14:4(21)
JEFFERSON TH (New York NY) 15:1(19,20)
Jefferson, Joseph - 15:1(4)
Jeffery, Thomas H - 12:3(11)
JEFFREY TH (Chicago IL) 14:1(19)
Jenkins, C Frances - 13:1(10-11)
Jersey City NJ - 14:1(18)
Jessel, George - 15:1(20)

"Jewel of Joliet" - 15:4(22)
Jobes, Gertrude - 13:1(10)
John Ingram and his Symphony - 14:4(12)
John Wiley and Sons - 15:1(15,18)
Joliet IL - 13:1(3), 13:2(14,16), 13:3(15)
15:4(1,2,18-22)
Jolson, Al - 14:4(4)
Jowett, Garth - 13:1(10)
JOY TH (Knoxville TN) see Picto Th
"Joy Bells" - 14:4(17)
"June Days" - 14:4(24)
JUNEAU TH (Milwaukee WI) 12:1&2(27),
12:4(4)
Juvenile Protection Agency (Chicago IL)
13:1(7)

K

Kahn, Albert - 15:1(21)
Kahn, David - 15:4(2,7-9)
Kahn, E J - 15:1(17,18)
Kalamazoo MI (13:2(13), 14:1(13-15)
14:2(15)
Kalem - 13:1(20,22)
Kambis, Mitchell - 14:4(19)
Kansas City MO - 12:3(3), 13:2(14), 13:4(14),
14:1(17), 14:2(10,11,12), 15:2(17),
15:3(15)
KARLTON TH (Philadelphia PA) 13:4(4,5)
Katz, Sam - 14:4(9)
Kaufman, George S - 15:1(15)
Kaufman, Louis G - 14:4(4)
Kaufmann, Preston - 13:1(22)
KEARSE TH (Charleston WV) 13:1(18), 13:2(13),
14:4(22)
Keego Harbor MI - 15:1(22)
Keister, George - 15:1(20)
Keith-Albee - 13:3(10,11), 15:1(19,20)
"Keith-Albee et al.," - 13:1(11)
KEITH ALBEE TH (Huntington WV) 14:4(22)
Keith & Proctor's Stock Co - 15:1(4)
Keith, B F - 14:4(16), 15:1(4,14,20),
15:2(4)
KEITH'S TH (Atlantic City NJ) 12:1&2(12)
KEITH'S TH (Boston MA) see Keith's Memorial Th
KEITH'S TH (Philadelphia PA) 13:3(5)
KEITH'S TH (Syracuse, NY) 15:3(3)
KEITH'S TH (Washington DC) 14:4(24), 15:1(23)
KEITH'S BOSTON TH (Boston MA) see B F Keith's
KEITH'S EAST END TH (Cleveland OH) see
Keith's 105th St Th
KEITH'S FLUSHING TH (Flushing NY) 13:2(13)
13:3(16)
KEITH'S GARDEN PIER TH (Atlantic City NJ) see
Graden Pier
KEITH'S HAMILTON TH (New York NY) see
Hamilton Th
KEITH'S JEFFERSON TH (New York NY) 15:1(19)
KEITH'S MEMORIAL TH (Boston MA) 14:1(18),
15:2(entire issue), 15:3(19)
KEITH'S 105TH ST TH (Cleveland OH) 13:3(14)
Kelley, William - 15:4(27)
KENNEDY CENTER (Washington DC) 14:4(22)
KENOSHA TH (Kenosha WI) 15:1(24), 15:3(17)
Kenosha WI - 15:1(24), 15:3(17)
Kenosha WI Downtown Revitalization Committee
Historic Preservation-Design-Facade
Standards Sub-committee - 15:1(24)
Kerker, Gustave - 15:1(6)
Kern, Jerome - 14:4(4)
KIEL OPERA HOUSE (St Louis MO) 15:1(23)
Kimball, Francis Hatch - 15:1(16,17,18)
Kimball and Thompson - 15:1(18)
Kimball Organs - 12:1&2(23), 13:2(13)
KIMO TH (Albuquerque NM) 14:2(15), 14:4(24)
KING TH (Albia IA) 14:2(15)
King, Donald C - 13:1(11), 15:1(23)
King, John C - 14:4(4)
KINGS TH (Brooklyn NY) 12:1&2(31)
KINGSWAY TH (Brooklyn NY) 14:4(23)
Kirchoff and Rose - 14:4(3,19)
Kirchoff, Charles - see Kirchoff and Rose
Kirchoff, Roger - see Kirchoff and Rose
Klaber, John J - 13:1(11)
Klaw, March - 15:1(9)
Klaw and Erlanger - 13:2(4), 15:1(4,9,10,15)
Klein and Alfred - 12:4(8)
Kleine Optical - 13:1 (8,11)
Klepper Marshall King Co (White Plains NY),
15:4(16)
KNOX TH (Knoxville TN) 14:4(16)
Knoxville Blue Book of 1894 - 14:4(15)
Knoxville Civic Music Association - 14:4(16)
Knoxville Heritage - 14:4(16)
Knoxville Symphony - 14:4(16)
Knoxville TN - 14:4(2,15,16,17,23)
"Knoxville Theatres, 1897-1941" -14:4(2,15-17)
Koch, Henry C - 12:4(16)
Kogel, James C - 12:1&2(21), 13:1(23)
Koger, Alicia Mae - 15:1(2,16,17,18)
Koster and Bial - 15:1(1,6,7,8)
Koster and Bial's Music Hall (New York NY)
see Grand Opera Hse
Kratz, Adam - 13:1(22)
Kurti, Jeff - 15:1(22)

L

Lacloche, Francis - 13:1(23)
La Croix and Memmler - 12:4(13)
Lafayette IN - 15:3(17), 15:4(32,36,37)
LAFAYETTE TH (New York NY) 13:3(11,12)
LAFFMOVIE (Boston MA) see Apollo Th
LaGuardia, Fiorello - 15:1(14)
Lake Charles LA - 14:4(18)
Lake Forest IL - 14:1(19)
LAKE TH (Milwaukee, WI) 12:1&2(27)
LAKE TH (Oak Park IL) 13:3(14), 14:1(19)
LaLanne, Bruce - 14:2(14), 15:1(22)
Lamb, Thomas W - 12:1&2(24), 13:2(9),
13:3(11,13,14), 13:4(15,16),14:1(2,18),
14:2(6), 14:4(3,6,23), 15:1(8,19,20,22,23),
15:2(entire issue), 15:3(3), 15:4(10,13,39)
Lansburgh, G Albert - 13:3(13), 14:1(20)
15:4(17,39)
LA PLAZA TH (St Petersburg FL) 14:4(7,14)
Larsen, Lyn - 14:4(17)
LASER WORLD (Orlando FL) see Beacham Th
Lasky, Jesse - 15:1(15)
LATCHIS TH (Brattleboro VT) 15:3(8)
Laurie, Joe Jr - 13:1(8,10,11)
Lawrence, William G - 14:2(12)
LAWSON AUDITORIUM (New York NY) see
Columbus Th
Lazzara, Robert L - 15:4(2,16-17)
League of Historic American Theatres -
12:3(16), 15:1(2)
L'Ecole des Beaux Arts - 13:1(3)
LEE TH (Knoxville TN) 14:4(17)
LEE TH (Norfolk VA) see Granby Th
LEE ART TH(Richmond VA) 14:4(20)
Lee, Gypsy Rose - 15:1(20)
Lee, S Charles - 14:2(6)
Lee, William H - 12:1&2(21)
Lehmann, Lilli - 15:1(4)
LE IMAGE TH (Chicago IL) 13:3(14)
Lempert and Son - 15:3(3)

LEONA TH (Homestead PA) see Million Dollar Stahl Th
Leventhal, Meyer - 13:4(14)
Levi, Vicki Gold - 12:1&2(13)
LEVY OPERA HSE (Charlottsville VA) see Town Hall
Levy and Klein - 13:3(13)
Levy, P - 13:1(22)
Lewallen, Jim R - 14:4(23), 15:1(23)
LEW FIELDS TH (New York NY) 15:1(14,15)
Lewis, Ted - 14:4(24)
Lewiston ME - 15:2(2)
Lexington VA - 14:4(21)
LEXINGTON OPERA HSE (New York NY) 13:3(10)
LIBERTY TH (Atlantic City NJ) 12:1&2(12)
LIBERTY TH (Cumberland MD) 12:1&2(25)
LIBERTY TH (Knoxville TN) see Picto Th
LIBERTY TH (New York NY) 15:1(15)
LIBERTY TH (St Petersburg FL) 14:4(14)
Liebenberg, Jack - 13:3(2)
Lights, Frederick - 14:4(9)
LINCOLN TH (Joliet IL) 15:4(19)
LINCOLN CENTER (New York NY) 13:1(20), 14:4(23), 15:1(10)
Linde, William - 15:1(14)
LINDEN TH (Chicago IL) 14:3(2,3)
Lindy, Sharon - 14:4(18), 15:1(24)
LION TH (Boston MA) 15:2(7)
"Little Johnny Jones" - 14:4(16)
"Little Lord Fauntleory" - 15:1(4)
LITTLE TH (New York NY) see Helen Hayes Th
LITTLE TH (Richmond VA) see Regency Th
Little Rock AR - 12:3(16)
LOCUST ST TH (Philadelphia PA) 13:2(13), 13:4(5), 15:1(23)
Loew, Marcus - 14:4(15), 15:1(10,22)
Loew's Inc - 14:4(6), 15:1(4,19,20)
LOEW'S AKRON TH (Akron OH) 14:2(2,5,13), 15:1(24)
LOEW'S AVALON TH (Brooklyn NY) see Avalon Th
LOEW'S AVENUE B TH (New York NY) 15:1(20)
LOEW'S CANAL TH (New York NY) 15:1(20)
LOEW'S CAPITOL TH (Ottawa CANADA) see Capitol
LOEW'S CAPITOL TH (Washington DC) see Fox Th
LOEW'S COMMODORE TH (New York NY) 15:1(20)
LOEW'S CRITERION TH (New York NY) see Olympia Music Hall
LOEW'S DELANCEY TH (New York NY) 14:4(23), 15:1(20)
LOEW'S JERSEY TH (Jersey City NJ) 14:1(18)
LOEW'S KINGS TH (Brooklyn NY) see Kings Th
LOEW'S MIDLAND TH (Kansas City MO) see Midland
LOEW'S MONTREAL TH (Montreal CANADA) 15:3(3)
LOEW'S NEW YORK TH (New York NY) see Olympia Music Hall
LOEW'S 175TH ST TH (New York NY) 15:2(4)
LOEW'S PARK TH (Cleveland OH) see Park Th
LOEW'S PITKIN TH (New York NY) 15:2(4)
LOEW'S 7TH AVE TH (New York NY) 13:3(11)
LOEW'S 72ND ST TH (New York NY) 15:2(4)
LOEW'S SOUTH END TH (Boston MA) see Columbia Th
LOEW'S STATE TH (Cleveland OH) 13:2(14), 14:2(2), 15:2(4)
LOEW'S STATE TH (New York NY) 15:1(10), 15:2(4)
LOEW'S STATE TH (Syracuse NY) 15:1(22), 15:2(4)
LOEW'S VICTORIA TH (New York NY) see Victoria Th
LOEW'S TH (Knoxville TN) see Staub's Opera Hse
LOEW'S TH (New Orleans LA) 13:1(23)
LOEW'S TH (Norfolk VA) 14:4(20)
LOEW'S TH (Richmond VA) 13:2(13), 13:4(14), 14:4(19)
London ENGLAND - 14:4(4), 15:1(3,9,22), 15:3(9)
LONDON OPERA HOUSE (London ENGLAND) 15:1(8)
Long Beach CA - 14:4(24)
LONG CENTER FOR PERFORMING ARTS- (Lafayette, IN) see Mars Th
Long Island NY - 14:4(23)
Long Island Historical Society - 13:1(20)
Longacre Square (New York NY) 15:1(7,8)
Longfield, Robert - 14:1(12)
Lopez, Vincent - 15:1(20)
Lorain, OH - 14:2(2)
Los Angeles CA - 12:4(18), 13:1(23), 13:2(15,16), 13:3(16), 14:1(16), 14:2(1,3-9,11,14,15), 15:1(22), 15:3(9,14,15,18,20)
Los Angeles Ballet - 15:1(22)
Los Angeles Conservancy - 15:1(22)
LOS ANGELES TH (Los Angeles CA) 13:2(16), 14:2(3,6,7)
Louisiana Life - 14:4(18)
Louisiana Purchase Exposition - see St Louis World's Fair
Louisville KY - 15:1(8)
Love, Frank - 12:3(8-10)
LOVEJOY TH (Buffalo NY) 13:3(14)
Lowry Ed - 14:3(21)
LOYOLA TH (Westchester CA) 15:1(22)
Lubin - 13:1(19)
Lubin, Sigmund - 13:1(6)
Lucas, Nick - 14:4(17)
Lukas, Paul - 14:4(16)
Lunde, Lin - 14:4(19)
Lunt, Alfred - 14:4(16)
"Lusitania" - 15:1(10)
Lutz, Paul - 14:4(24)
LYCEUM TH (Chicago IL) 13:1(3)
LYCEUM TH (Knoxville TN) 14:4(16)
LYCEUM TH (Newark NJ) 13:1(11)
LYCEUM TH (New York NY) 15:1(15), 15:3(9)
LYDIA MENDELSSOHN TH (Ann Arbor MI)- 14:1(4,7)
Lynch, S A - 14:4(6)
Lynn MA - 12:1&2(21), 13:1(23)
LYRIC TH (Atlanta GA) 14:4(16)
LYRIC TH (Atlantic City NJ) 12:1&2(12)
LYRIC TH (Baltimore MD) 13:2(13), 13:4(14)
LYRIC TH (Boston MA) see Shubert Lyric Th
LYRIC TH (Fort Wayne IN) 13:1(4)
LYRIC TH (Knoxville TN) see Staub's Opera Hse
LYRIC TH (Lexington VA) 14:4(21)
LYRIC TH (Milwaukee WI) 12:4(4)
LYRIC TH (New York NY) 14:1(18), 15:1(3,7,8,9,15)
LYRIC TH (Spencer WV) see Wonderland Th
LYRIC TH (Winona MN) 13:1(15,16)
LYRIC OPERA TH (Kansas City MO) 13:4(14)

M

Mabley, Moms - 14:4(19)
MacGowen, Kenneth - 14:4(4)
MacKaye, Steele - 15:1(16)
MacKintosh, Iain - 13:4(2), 14:1(17)
MACOMB TH (Mt Clemens MI) 13:2(14)
Macon GA - 14:2(15), 15:4(39)
Macy, R H - 15:1(7)
Madame Walker Urban Life Center - 15:1(24)
Madison, Gordon - 15:4(2,14-15,37)
MADISON TH (Detroit MI) 13:2(14), 13:3(16)
MADISON TH (Mansfield OH) 15:1(23)
Madison WI - 12:4(3,6,7,8), 14:2(15)
Madison Square Garden (New York NY) 15:1(10)
MADISON SQUARE TH (New York NY) 15:1(16)
MAGIC LANTERN TH (Suffolk VA) see Chadwick Th
Magicians - see Houdini, Harry; Great Thurston

Magnascope - 14:4(24)
MAJESTIC TH (Ann Arbor MI) 14:1(3,4)
MAJESTIC TH (Brooklyn NY) 14:4(23)
MAJESTIC TH (Chicago IL) 14:4(24)
MAJESTIC TH (Cudahy WI) 15:1(24)
MAJESTIC TH (Houston TX) 14:1(14)
MAJESTIC TH (Jersey City NJ) 14:1(18)
MAJESTIC TH (Knoxville TN) see Lyceum Th
MAJESTIC TH (Madison WI) 12:4(8)
MAJESTIC TH (Milwaukee WI) 12:4(3,4,5,19)
MAJESTIC TH (Peoria IL) 14:2(15)
MAJESTIC TH (Racine WI) see Uptown Th
MAJESTIC TH (San Antonio TX) 12:3(3), 13:2(13), 13:3(14)
MAJESTIC TH (Seattle WA) see Empress Th
"Managing Historic Theatres for the Performing Arts" - 15:4(33--37)
Manatowoc WI - 15:1(24)
Manhattan Life Building - 15:1(16)
Manhattan NY - see New York NY
MANHATTAN TH (New York NY) 15:1(1,6)
MANHATTAN OPERA HSE (New York NY) 13:3(10), 15:1(4,5,14)
Manistee MI - 13:3(16)
Mansfield OH - 13:2(14), 15:1(23)
Mansfield, Richard - 15:1(4)
Mar-a-Largo (Palm Beach FL) 14:4(6)
MARBRO TH (Chicago IL) 13:4(12), 14:3(21), 15:1(21)
Marcus Corporation - 15:1(24)
Marie Antoinette - 15:1(14)
Marion OH - 15:1(23)
Mark, Mitchell - 13:1(5)
Mark, Moe - 13:1(5)
Marks, Raymond J - 15:3(17)
Marlowe, Julia - 15:1(10)
Marotta, Dario - 13:1(2,19)
MARQUEE Awards - 14:2(12), 15:1(21)
Marquise Amusement Co (Oakland CA) 12:3(16)
MARS TH (Lafayette IN) 15:3(17), 15:4(33,36,37)
Marsh, John L - 12:1&2(14)
Marshall Field - 14:4(4,18)
"Martha" - 14:4(15)
MARVEL TH (Knoxville TN) see Edison Th
Marx Bros - see Four Marx Bros
"Mary of Scotland" - 14:4(17)
MASONIC TH (Clifton Forge VA) 14:4(21)
MASONIC TH (New Bern NC) 14:4(23)
Masonic Temple & Th Bldg - see Masonic Th
MASTBAUM TH (Philadelphia PA) 12:1&2(5,21), 13:2(13), 13:4(3-5,7,9)
Matcham, Frank - 15:3(9)
Mather, Margaret - 15:1(4)
Matthews, Marianne R - 15:4(2,18-22)
Mavrich, Dorothy - 15:4(18,20,22)
Mayerhofer, Jan Janik (13:1(22)
Mayfair Rm-Cadillac Hotel (Detroit MI), 14:4(3)
McCann, Richard - 15:1(22)
McElfatrick, J B & Co - 15:1(4,5,8, 10,11,14,15)
McElfatrick, John Bailey - 15:1(8)
McElfatrick J Morgan - 15:1(8)
McElfatrick, John & Son - 14:4(23)
McElfatrick, William H - 15:1(8)
McIver, Stuart - 14:4(6)
McKay, C A - 14:4(9)
McKeesport PA - 13:1(5)
McKenna, Conner & Cuneo - 15:4(11)
MCVICKERS TH (Chicago IL) 12:3(16),14:1(16)
MECHANIC TH (Baltimore MD) 13:4(14)
Melbourne AUSTRALIA - 15:3(7)
"Member of the Year" - 14:4(2,18)
MEMORIAL TH (Ballaarat AUSTRALIA) see Her Majesty's Th
MEMORIAL TH (Boston MA) see Keith Memorial Th
Memphis TN - 15:1(22)
Mendelssohn Male Quartet and Concert Co - 13:1(18)
Merchants Association of Indianapolis IN - 15:1(24)
Merivale, Philip - 14:4(17)
MERRILL TH (Milwaukee WI) 12:4(4,5)
MET TH (Morgantown WV) see Metropolitan Th
Metro Carpeting - 13:1(23)
METRO TH (Los Angeles CA) see Crest Th
METROPOLITAN TH (Boston MA) 14:1(18)
METROPOLITAN TH (Los Angeles CA) 14:2(3,14)
METROPOLITAN TH (Morgantown WV) 14:4(22)
METROPOLITAN TH (Washington DC) 12:1&2(25)
METROPOLITAN CENTER (Boston MA) 14:2(12), 14:4(24)
Metropolitan Development Commission of Indianapolis IN - 15:1(24)
Metropolitan Opera Co - 14:4(3,4), 15:1(15,19,20)
METROPOLITAN OPERA HSE (Philadelphia PA), 13:4(5), 14:4(4,6)
Meyer & Holler - 14:2(4)
Meyer, Patricia A - 15:4(2,10-13)
Miami FL - 14:2(12), 14:4(3,6)
Miami OK - 12:3(8-10)
Miami Herald - 14:4(6)
Michaels, Max - 15:3(5)
MICHAEL TODD TH (Chicago IL) see Harris Th
MICHIGAN TH (Ann Arbor, MI) 14:1(1,3,4,5, 6,7,8)
MICHIGAN TH (Battle Creek MI) 14:2(15)
MICHIGAN TH (Detroit MI) 13:3(16)
MICHIGAN TH (Jackson MI) 14:2(15)
Michigan Theatres - 14:1(1-15)
Michigan Community Theatre Foundation Inc, 14:1(3,4,6,7)
Middletown DE - 14:1(18)
Middletown OH - 13:4(14), 14:2(15)
MIDLAND TH (Kansas City MO) 13:2(14), 13:4(14), 14:2(10,11,12), 15:1(2), 15:2(17)
MIDLOTHIAN CINEMAS (Richmond VA) 14:4(20)
MIDTOWN TH (New York NY) 14:4(23)
Midwest - 15:3(17)
"Mignon" - 15:1(4)
MILLER TH (Augusta GA) 14:4(22)
MILLER TH (Milwaukee WI) 12:1&2(27), 14:4(4,5), 15:1(23)
Miller, Glenn - 14:4(17)
Miller, Michael R - 14:4(2)
Miller, Peter - 14:3(2)
Miller's Famous Orchestra of Four -13:1(15)
"Million Dollar Mystery" - 13:1(16)
MILLION DOLLAR PIER (Atlantic City NJ)- 12:1&2(5,6,12), 13:4(14)
MILLION DOLLAR STAHL TH (Homestead PA) - 14:3(16)
MILLION DOLLAR TH (Los Angeles CA) 12:4(18), 14:2(1,2,3,14), 15:1(22)
Milwaukee WI Conclave - 13:1(2)
MILWAUKEE PERFORMING ARTS CENTER (Milwaukee WI) 15:1(24)
Milwaukee Symphony Orchestra - 15:1(24)
Milwaukee WI - 12:1&2(21,27-30), 12:4(1, 2-5,8,10-14,16-20), 13:1(2), 13:3(13,14), 15:1(23,24), 15:3(15), 15:4(23)
Minchen and Weller - 15:4(19)

Minneapolis MN - 12:4(3,19), 13:1(9)
Minns, Henry - 13:1(18)
Minor, C Sharpe - 14:4(17)
Minsky - 15:1(14)
Misch, Otto - 14:1(4)
MISSOURI TH (St Joseph MO) 12:3(3-7)
Mix, Tom - 14:4(17)
Mizner, Addison - 14:4(4)
MODJESKA TH (Milwaukee WI) 12:4(3,4,5,14)
Moller Organs - 14:4(15), 15:4(14,15)
Monroe, Vaughn - 14:4(17)
MONTCLARE TH (Chicago IL) 14:1(19), 15:3(17)
MONTEREY TH (Los Angeles CA) 15:3(20)
Montgomery AL - 14:4(16)
Montreal CANADA - 14:3(3)
MONTREAL TH (Montreal CANADA) see Loew's Montreal Th
Moody, Richard - 15:1(18)
Moon, Marilyn - 14:4(6)
"Moonlight Saving Time" - 14:4(13)
MOORE TH (Seattle WA) 15:1(22)
Morgan, Helen - 15:1(20)
Moore, Edward S - 14:4(4)
Morgantown WV - 14:4(22)
Morley, Karen - 14:3(21)
MOROSCO TH (New York NY) 12:2(6), 14:1(18)
Morrison, Craig - 13:1(10,23), 15:4(11)
Morrison, William - 15:1(2,3)
MORTON TH (Athens GA) 14:4(22)
Morton, David - 12:3(4)
MOSQUE AUDITORIUM (Richmond VA) 14:4(19)
Moss, Arnold - 14:4(17)
Moss, B S (15:1(19)
Motion Picture Empire - 13:1(10)
Motion Picture Handbook - 13:1(11)
Motion Picture News - 13:1(7,10,11)
Motion Picture Operation: Stage Electrics and Illusions - 13:1(11)
Motion Picture World and View Photographer 13:1(10,11)
Motion Pictures Work - 13:1(10)
Motograph Projector - 13:1(15)
Moton Community Club (Newport News VA) - 14:4(21)
Mott, John - 13:1(14,15,16)
MOULIN ROUGE TH (New York NY) see Olympia Music Hall
Mt Clemens MI - 13:2(14)
MT MORRIS TH (New York NY) 13:3(11)
"Mount Vernon Theatre" - 15:3(11)
MT VERNON TH (Washington DC) 15:3(10,11,12)
"Movie Audiences, Urban Geograph, and the History of the American Film" - 14:1(17)
Movie-Made America - 13:1(10)
Movie Palaces - 12:1&2(13)
Movie Palaces-Renaissance and ReUse - 15:4(39)
MOVIES/UNITED ARTISTS TH (Briarwood MI) 14:1(7)
Moving Picture News - 13:1(11)
Moving Picture World - 13:1(8,10,11)
Muir, Anne Ross - 14:2(10)
"Mulligan, Dan" - 15:1(17)
Murphy and Dana - 14:4(23)
Museum of the City of New York NY) - 15:1(2,3,5-7,9,11-13,15)
MUSIC HALL (Atlantic City NJ) 12:1&2(12)
MUSIC HALL (Boston MA) see Metropolitan Ctr
MUSIC HALL (Seattle WA) 14:2(15)
MUSIC HALL TH (Kansas City MO) 13:4(14)
MUSIC HALL TH (Seattle WA) 13:2(15), 15:1(22)
Musicians - see Harvey, W A; Miller's Famous Orchestra of Four; Princess Orchestra; Vernis Orchestra; West Virginia University Glee and Mandolin Club
Musil, Joe - 14:4(24)
"Mutt and Jeff" - 13:1(15)

N

Nabisco - 14:4(4)
"Napoleon" - 15:1(2)
NARO CINEMA (Norfolk VA) 14:4(20)
NATIONAL TH (Boston MA) 15:3(19)
NATIONAL TH (Milwaukee WI) 12:4(1,2,3,5)
NATIONAL TH (New York NY) 14:1(18)
NATIONAL TH (Richmond VA) 14:4(19,20), 15:3(15)
NATIONAL TH (Washington DC) 13:4(16), 14:4(23), 15:1(22)
National Broadcasting Co - see NBC
National Histroical Landmark - 14:4(21)
National Register of Historic Places - 14:4(22), 15:1(24)
National Trust for Historic Preservation - 13:1(23)
"Naughty Marietta" - 15:1(10)
NBC - 15:1(20,22)
Naylor, David - 13:3(13)
NEA - 13:1(2)
Ned Harrington: Corlears Hook to Herald Square - 15:1(18)
Nederlander Organization - 15:1(22), 15:4(17)
Neighborhood Theatres Inc (Richmond VA)- 14:4(19,20)
NEIL SIMON TH (New York NY) see Alvin Th
Nelson Hall - 15:1(18)
NEPTUNE TH (Seattle WA) 13:3(14), 14:2(15)
Nesbit, Evelyn - 15:1(10)
NETCO Corporation - 13:2(6)
Nevada City CA - 12:3(16)
NEVADA CITY TH (Nevada City CA) 12:3(16)
Neva River - 14:4(4)
"Never Again" - 13:1(21)
NEW TH (Boston MA) see B F Keith's Boston Th
NEW TH (New York NY) 14:1(18)
NEW TH (Richmond VA) 15:3(9)
NEW TH (Staunton VA) 14:4(21)
NEW AMSTERDAM TH (New York NY) 14:1(18,20), 15:1(10,15), 15:3(16)
NEW AMSTERDAM ROOF TH (New York NY) - 15:3(16)
New Bedford MA - 13:4(16), 15:3(19)
New Bern NC - 14:4(23)
NEW BOSTON TH (Boston MA) see B F Keith's Boston Th
New Castle PA - 13:1(5,10,11)
NEW FORREST TH (Philadelphia PA) see Erlanger Th
New Haven CT - 14:4(23), 15:4(38)
NEW MADISON TH (Madison WI) see Orpheum Th
New Orleans Philharmonic - 14:4(23,24)
New Orleans LA- 13:1(23,24), 13:2(13), 14:1(20), 14:2(12), 14:4(18,23,24)
NEW ORPHEUM TH (Madison WI) see Orpheum Th
"New Policy at Twenty Third St"- 13:1(11)
New School for Social Research (New York NY), 14:4(3,6)
"New Stagecraft" - 14:4(4)
Newark NJ - 13:1(11)
Newport News VA - 14:4(21)

Newport RI - 14:4(3)
NEWPORT TH (Norfolk VA) 14:4(20)
NEWS TH (Philadelphia PA) 13:4(5)
Newspapers: see New York Times, Washington Post
NEWSREEL - 15:3(16)
NEWSREEL TH (New York NY) see Embassy Th
New York NY - 12:1&2(31), 12:4(3,19), 13:1(5,10,11), 13:2(6,13), 13:3(1-3,6-12) 14:1(18,20), 14:2(10,12,13), 14:4(3,4,6, 23), 15:1(1-20), 15:2(4),15:3(4,9,15,16)
New York NY Building Coes - 15:1(17,18)
"New York City Holds Records for Earliest Exhibiting" - 13:1(10,11)
"New York Legislation on Moving Picture Theatres" - 13:1(11)
New York Life Insurance Co - 15:1(8)
NEW YORK MUSIC HALL (New York NY) 13:3(10)
New York Public Library at Lincoln Center - 13:1(20), 15:1(15)
NEW YORK TH (New York NY) see Olympia Music Hall
New York Yankees - 15:1(15)
New York Times - 15:1(15,16,17,18)
NEW YORKER TH (New York NY) see Yorktown Th
Niblo, William - 13:3(3,4,6,8)
NIBLO'S COLUMBIA GARDENS (New York NY) see Columbia Gardens
NIBLO'S GARDEN TH (New York NY) 13:3(3,4, 5,6,7,8,9)
NICHIBEI GEKIJO TH (Los Angeles CA) - 15:3(18)
NICKELODEON (McKeesport PA) 13:1(5)
"Nickelodeon Finances and Operations 1909-1911: The HORN TH, Baltimore MD" 13:1(21-22)
Nickelodeon Theatres - 13:1(entire), 15:3(11)
"1903-1904 Bureau of Labor Biennial Report" Vol 1, State of MN, 1904 - 13:1(16)
1933 Chicago World's Fair - 14:4(6,24)
1934 Chicago World's Fair - 14:4(24)
1980 New York THS Conclave - 15:1(2)
Ninth St (St Petersburg FL) 14:4(14)
NIPPON KAN TH (Seattle WA) 13:2(15)
NIXON'S TH (Atlantic City NJ) see Globe Th
Norfolk VA - 14:4(20)
NORMANDIE TH (Boston MA) see Apollo Th
NORSHORE TH (Chicago IL) 14:3(21)
North Carolina School of the Arts - (Winston-Salem NC) 14:4(22)
North, Joseph - 13:1(9,10,11)
Northwestern Connecticut Association for the Arts - 15:1(23)
Northwestern University (Evanston IL) - 13:1(2,22)
NORVA TH (Norfolk VA) 14:4(20)
Novarro, Ramon - 14:3(21)
Nyack NY - 15:1(23)

O

Oak Park IL - 13:3(14), 14:1(19)
Oakland CA - 12:3(16), 13:2(15,16), 14:2(12), 15:3(9), 15:4(2,7,9,39)
Oakley - 14:4(16)
O'Brien, Mrs Zita - 14:4(13)
OCEAN HALL (Atlantic City NJ) 12:1&2(12)
OCEAN STATE TH (Providence RI) 13:4(12), 15:3(19), 15:4(2)
Ochrymowych, Dr Leo - 13:1(16)
Ochs, Adolph - 15:1(15)
O'Connor, Donald - 14:4(17)
OHIO TH (Cleveland OH) 13:2(14), 14:2(2)
OHIO TH (Columbus OH) 12:1&2(31), 13:2(16), 13:3(16), 14:1(16,18), 14:2(10,12), 15:4(6,7,9,30,39)
OHIO TH (Mansfield OH) 13:2(14), 15:1(23)
Oklahoma City OK - 12:3(10)
Old Dominion University - 14:4(20)
OLD EAGLE TH (Sacramento CA) 12:3(16)
OLD ORCHARD TH (Skokie IL) 15:3(17)
OLE BULL TH (Knoxville TN) see Edison Th
OLYMPIA TH (Miami FL) 14:4(13)
OLYMPIA TH (New Bedford MA) 13:4(16)
OLYMPIA CONCERT HALL (new York NY) 15:1(8)
OLYMPIA MUSIC HALL (New York NY) 13:3(10, 14:1(18), 15:1(1,3,6,7,8,9,10,15)
Omaha NE - 12:3(1,2,11-15), 13:2(14), 15:1(23)
105TH ST TH (Cleveland OH) see Keith's 105th St Th
175TH ST TH (New York NY) see Loew's 175th St Th
"On the Trail of the Germs" - 13:1(19)
OPEN AIR THEATRES - 14:4(14)
OPERA HOUSE (Atlantic City NJ) 12:1&2(12)
OPERA HOUSE (Boston MA) see Keith Memorial Th
OPERA HOUSE (San Francisco CA) 15:3(8)
OPERA HOUSE (Spencer WV) 13:1(18)
Opera House Album - 13:3(13)
Operas: see"Baobil"; "Carmen"; Emnajuch Opera Company; "Faust"; "Fidelio"; French Opera Company of New Orleans; "Il Trovatore"; Lehmann, Lilli; London Opera House; Manhattan Opera House; Metropolitan Opera Company; "Mignon"; "Rigoletto"; St Louis Municipal Opera; "The Bohemian Girl"; "The Kohindor"
Orange County Jail (Orlando FL) 14:4(23)
ORANGE COUNTY PERFORMING ARTS CENTER - (Costa Mesa CA) 15:3(20)
ORCHESTRA HALL (Chicago IL) 15:4(38)
ORCHESTRA HALL (Detroit MI) 15:4(38)
Organs: see Barton, Hinners, Hybrid, Kimball, Moller, Powers, Wicks, Wurlitzer
Organists: see Barnes, Billy; Don Pedro and His Melody Boys; Erwin, Lee; Eyer, Robert Jr; Ford, Eddie; Henninger, George; Larson, Lyn; Lunde, Lin; Miller, Glenn; Minor, C Sharpe; O'Brien, Mrs Zita; Velazco, Emil; Weaver, Eddie; Wilson, Jean; Winters, Johnny
Organ Screens-Grilles (SOUTHTOWN-Chicago IL) 14:3(11)
ORIENTAL TH (Chicago IL) 12:4(3), 14:1(19), 14:3(4), 14:4(18)
ORIENTAL TH (Milwaukee WI) 12:4(3,4,5,8,12)
Orinda CA - 13:4(16)
ORINDA TH (Orinda CA) 13:4(16)
ORITANI TH (Hackensack NJ) 15:3(16)
Orlando FL - 14:4(23)
Orlando Sentinel (Orlando FL) 14:4(23)
ORPHEUM TH (Ann Arbor MI) 14:1(3,4,6)
ORPHEUM TH (Boston MA) 15:3(3)
ORPHEUM TH (Hungtington WV) 14:4(22)
ORPHEUM TH (Indianapolis IN) 13:1(3)
ORPHEUM TH (Los Angeles CA) see Palace Th
ORPHEUM TH (Madison WI) 12:4(3,6,7)
ORPHEUM TH (Memphis TN) 15:1(22)
ORPHEUM TH (Milwaukee WI) 12:4(4,5),15:1(24)
ORPHEUM TH (New Orleans LA) 13:1(23), 14:1(20), 14:4(23,24)

ORPHEUM TH (Oklahoma City OK) 12:3(10)
ORPHEUM TH (Omaha NE) 12:3(1,2,11-15), 13:2(14), 15:1(23)
ORPHEUM TH (Peoria IL) 14:2(15)
ORPHEUM TH (St Petersburg FL) 14:4(14)
ORPHEUM TH (San Francisco CA) 14:2(15), 15:4(2,16,17)
ORPHEUM TH (Tulsa OK) 12:3(10)
ORPHEUM TH (Vancouver BC CANADA) 13:2(16)
ORPHEUM TH (Winona MN) 13:1(12,13,14, 15,16)
Orpheum Circuit - 14:4(24)
Orpheum Theatre and Realty Co (San Francisco CA) 12:3(16)
Oscar Hammerstein I - 15:1(15)
"Oscar Hammerstein I: The Man Who Invented Times Square"-15:1(2-15)
OSCAR MEYER TH (Madison WI) see Capitol Th
Ottawa CANADA - 15:3(4)
Our Gang - 13:1(18), 14:4(13)
"Over There" - 14:4(13)
Oxford Companion to the Theatre - 15:1(18)
Oxford University Press - 15:1(18)

P

PABST TH (Milwaukee WI) 12:4(3,4,17), 13:3(13), 15:3(15), 15:4(2,23,38)
PALACE TH (Atlantic City NJ) 12:1&2(11,12)
PALACE TH (Bedford IN) see Indiana Th
PALACE TH (Canton OH) 14:2(2,13)
PALACE TH (Chicago IL) 14:4(24)
PALACE TH (Cincinnati OH) 13:3(14)
PALACE TH (Cleveland OH) 12:1&2(20), 14:2(2)
PALACE TH (Columbus OH) 13:4(14)
PALACE TH (Erie PA) 12:1&2(14)
PALACE TH (Fredericksburg TX) 14:1(18)
PALACE TH (Knoxville TN) 14:4(17)
PALACE TH (Lorain OH) 14:2(2)
PALACE TH (Los Angeles CA) 15:3(20)
PALACE TH (Marion OH) 15:1(23)
PALACE TH (Milwaukee WI) 12:1&2(27), 12:4(3,5,10,19)
PALACE TH (New York NY) 12:4(3,19), 15:1(19,20)
PALACE TH (Peoria IL) 14:2(15)
PALACE TH (St Petersburg FL) 14:4(14)
PALACE TH (South Bend IN) 15:1(21)
PALACE TH (Suffolk VA) 14:4(20)
PALACE TH (Washington DC) 12:1&2(25)
PALACE TH (Waterbury CT) 15:3(16)
PALACE TH (Winona MN) 13:1(14)
PALACE-HIPP TH (Seattle WA) see Empress Th
PALLADIUM TH (London ENGLAND) 15:3(9)
PALLADIUM TH (New York NY) see Academy of Music
Palm Beach County FL - 14:4(6)
Palm Beach Daily News - 14:4(6)
Palm Beach FL - 14:4(2,3,4,6)
Palm Beach Historical Society - 14:4(6)
Palm Beach Post - 14:4(6)
Palm Beach Preservation Foundation -14:4(6)
Palmer Bldg (Jacksonville FL) 14:4(6)
PALMS-STATE TH (Detroit MI) 13:2(14)
Palo Alto CA - 13:2(15)
PANTAGES TH (Hollywood CA) 13:3(16), 15:1(22)
PANTAGES TH (Los Angeles CA) see Arcade Th
PANTAGES TH (Tacoma WA) 15:3(9)
Pantages, Alexander - 13:2(15,16), 15:4(16)
Pantages Edmonton Theatre Co LTD (Seattle WA), 12:3(16)
Panzer, James - 15:4(2,7-9)
"Papa's Dream" (St Petersburg FL) see PATIO Th
PARADISE ROOF GARDEN (New York NY) see Victoria Th
PARADISE'S SWISS FARM (New York NY) see Victoria Th
PARADISE TH (Bronx NY) 14:1(18)
PARADISE TH (Chicago IL) 14:1(19)
PARAMOUNT TH (Alexandria LA) 14:4(18)
PARAMOUNT TH (Ashland KY) 14:4(22)
PARAMOUNT TH (Aurora IL) 13:2(16), 15:3(17)
PARAMOUNT TH (Boston MA) 15:2(11)
PARAMOUNT TH (Charlottesville VA) 14:4(21)
PARAMOUNT TH (Chicago IL) see Southtown Th
PARAMOUNT TH (Denver CO) 15:1(23)
PARAMOUNT TH (Hollywood CA) see El Capitan Th
PARAMOUNT TH (Los Angeles CA) see Metropolitan Th
PARAMOUNT TH (Lynn MA) 12:1&2(21), 13:1(23)
PARAMOUNT TH (Newport News VA) 14:4(21)
PARAMOUNT TH (New York NY) 13:2(6)
PARAMOUNT TH (Oakland CA) 13:2(16), 14:2(12), 15:3(9), 15:4(2,7,9,39)
PARAMOUNT TH (Omaha NE) see Riviera Th
PARAMOUNT TH (Palm Beach FL) 14:4(3,4,5,6)
PARAMOUNT TH (Portland OR) 13:3(14)
PARAMOUNT TH (Seattle WA) 13:2(15),14:2(15), 15:1(22)
PARAMOUNT ARTS CENTER (Ashland KY) see Paramount Th
PARAMOUNT ARTS CENTER (Aurora IL) 14:1(19), 15:4(2,24,38) also see Paramount Th
Paramount News - 14:4(12)
Paramount Pictures - 13:2(6), 13:4(5,7), 14:4(4)
Paramount-Publix Southern Enterprises-14:4(6)
Paramount-Publix Theatres - 14:2(14)
PARAMOUNT TH (Staten Island NY) 12:1&2(21)
Paris FRANCE - 13:1(23), 13:3(13), 14:4(4)
Paris Opera - 13:3(13), 14:2(12)
Parish, Archie G - 14:4(14)
Parke, Alexander - 13:1(5,9,10,11)
Parkersburg WV - 13:1(18)
Park Forest IL - 13:3(14), 14:1(19)
PARK FOREST TH (Park Forest IL) 13:3(14), 14:1(19)
Park Ridge IL (13:3(16)
PARK TH (Atlantic City NJ) 12:1&2(11)
PARK TH (Cleveland OH) 13:3(14)
PARK TH (Knoxville TN) 14:4(17)
PARK TH (St Petersburg FL) 14:4(14)
PARSONS TH (Jamaica NY) 14:1(18)
Pasadena CA - 13:1(22), 15:3(20)
PASADENA PLAYHOUSE (Pasadena CA) 15:3(20)
Pastor, Tony - 15:1(19,20)
Pathe Brothers - 13:1(15,19,22)
Pathe Newsreel - 13:1(18)
Pathe Review - 14:4(12)
"Pathe Weekly of Current Events"-13:1(15)
PATIO TH (St Petersburg FL) 14:4(7,8,13,14)
Patterson, Joseph Medill - 13:1(6,10)
Patty, Berkebile, Nelson & Associates - 12:3(6)
PAULINA TH (Chicago IL) 15:3(17)
Payne, John - 14:4(17)
Peck, Gregory - 14:4(22)
Pei, I M - 14:4(23)
PENN TH (Pittsburgh PA) 12:1&2(20)
PENN TH (Washington DC) 15:1(23)
Pennsylvania RR Station (New York NY)-15:1(15)
Peter George Associates Inc - 15:4(2,4-6,7-9)
Pfaller, Mark - 15:4(23)
Pfenger, Peter - 15:3(9)
PEOPLE'S TH (Chicago IL) 13:3(14)
PEOPLE'S TH (Knoxville TN) 14:4(16)

Peoria IL - 14:2(15)
Periodials: see American Film; Architectural Record; Architecture; Boxoffice; Frank Leslie's Weekly Magazine; The New Yorker Magazine; The Theater; United States Tobacco Journal; Variety
Perkins, Tony - 14:4(17)
PEROT TH (Texarkanna TX) 13:2(16)
PERRY TH (Erie PA) 12:1&2(14)
Perth AUSTRALIA - 13:1(2)
Peruchi-Booth Co - 14:4(16)
Peruchi Players - 14:4(16)
Petersburg VA - 14:4(21)
Petrograd RUSSIA - 14:4(4)
Pettingill, George - 14:4(14)
Pheil, A C - 14:4(8)
PHEIL TH (St Petersburg FL) 14:4(8,13,14)
Philadelphia PA - 12:1&2(5,21,24,25), 13:2(13), 13:3(16), 13:4(1-12), 14:4(4) 15:1(3,21,23)
Philadelphia and Reading Railroad - 15:1(16)
PHILHARMONIC AUDITORIUM (Los Angeles CA)- 14:1(16), 15:1(22)
Philipp, Richard - 12:4(16)
Philippi WV - 14:4(22)
Phipps, Henry - 14:4(4)
Phoenixville PA - 13:2(13)
Piccadilly Circus (London ENGLAND)- 15:1(9)
PICCADILLY TH (Brooklyn NY) see Loew's Avalon Th
PICKWICK TH (Baltimore MD) 13:1(4)
PICKWICK TH (Park Ridge IL) 13:3(16)
PICTO TH (Knoxville TN) 14:4(16)
PIEDMONT TH (Greensboro NC) see Center Th
Pierce, Lucy France - 13:1(10)
Pietsch, Theodore Wells - 13:1(2)
Pildas, Ave - 12:1&2(13)
Pipe Organ Pizza (Milwaukee WI) 13:1(2)
PIPER'S OPERA HSE (Virginia City NV) - 15:3(15)
"Pioneering in Moving Pictures"-13:1(11)
PITKIN TH (New York NY) see Loew's Pitkin
Pittsburg PA - 12:1&2(18,20), 14:4(3)
Pittsburgh Steel - 14:4(4)
PIXY TH (Edinburgh IN) 15:1(24)
"Planning the Motion Picture Theater" - 13:1(11)
Platt, Harry - 14:4(7)
PLAYHOUSE SQ (Cleveland OH) 15:3(15), 15:4(39)
PLAYHOUSE TH (Chicago IL) 14:4(24)
PLAYHOUSE TH (St Petersburg FL) see Patio Th
PLAYHOUSE TH (Statesville NC) 14:4(22)
Playroom Theatre - 14:3(24)
Plays/Musicals/State Shows: see "Abie's Irish Rose"; "A Reign of Terror"; "A Trip to Chinatown"; "Barnum"; "Camille"; "Coon Hollow"; "Disraeli"; "DuBarry"; "Doley"; "Earl Carroll Vanities"; "El Capitan"; "It Happened in Nordland"; "Kismet"; "Little Lord Fauntleory"; "Naughty Marietta"; "Reilly and the Four Hundred"; "Resurrection"; "Romeo & Juliet"; "Sag Harbor"; "Salvation Nell"; "Slaves of Gold"; "The Prisoner of Zenda"; "The Twelve Pound Look"; "The Wife"; "The Witching Hour"; "Too Much Johnson"; "Wizard of the Nile"; "Ziegfeld Follies"
PLAZA CINEMA (Suffolk VA) 14:4(20)
PLAZA TH (Milwaukee WI) 12:4(4,5)
"Playing the Palaces" - 13:1(22)
Plitt Theatres - 13:1(2,23)
Plunkett, Joseph - 13:2(15), 14:2(15)
Polk's Brooklyn Directory - 13:1(20)
POLI'S PALACE TH (Waterbury CT) 14:1(18)
POLI'S TH (Waterbury CT) 14:1(18)
Portland ME - 13:1(4)
Portland OR - 13:3(14)
Portman Hotel (New York NY) 14:4(23), 15:1(20)
Portsmouth VA - 14:4(20)
Post, Marjorie Merriweather - 14:4(6)
Poughkeepsie NY - 13:2(3-8)
Poulos, Angelo - 14:1(3,4,7)
POWELL HALL (st Louis MO) see St Louis Th
POWER CENTER FOR THE PERFORMING ARTS - (Univ of MI - Ann Arbor MI) 14:1(7)
POWERS AUDITORIUM (Youngstown OH) see Warner Th
Powers Organs - 15:4(19)
Pratt, George - 13:1(10,11)
Preisser, Cherry - June - 14:3(21)
Premier Productions - 14:4(20,21)
Prentiss, Samuel L - 13:1(15)
Preservation - 15:4(entire)
Preston, Robert - 14:4(17)
Price, Georgie - 14:3(21)
Pridemore, J E O - 13:4(12)
Princess Orchestra - 13:1(15)
PRINCESS TH (Bloomington IN) 15:3(17)
PRINCESS TH (Detroit MI) 13:1(4)
PRINCESS TH (Erie PA) 13:1(4)
PRINCESS TH (Joliet IL) 13:1(3), 13:3(15), 15:4(19)
PRINCESS TH (Milwaukee WI) 12:4(4,5,20), 15:1(23)
PRINCESS TH (Winona MN) 13:1(13,15,16)
PRIORITY THs(Indianapolis IN) 15:1(24)
Priority Ventures - see Priority Ths
Priteca B Marcus - 13:3(13), 15:4(17,39)
Proctor, Frederick Freeman - 15:1(4,14,20), 15:2(6)
PROCTOR'S 125TH ST TH (New York NY) see Columbus Th
PROCTOR'S 23RD ST TH (New York NY) 13:1(9)
Producers: see - Harling & Mitchell; Harris, Henry B; Rose, Billy; Shubert Bros; Selwyn, Arch; Theatre Guild; Ziegfeld, Florenz
Projectionists - see Hill, Francis L
PROVIDENCE PERFORMING ARTS CENTER (Providence RI) see Ocean State Th
Providence RI - 13:1(9), 13:4(12), 15:3(16,19), 15:4(2)
Provincetown Players - 15:1(18)
Publix Theatres (Chicago IL) 14:3(1,2)
Publix Theatres Corp - 14:4(9,12,13,16,17)
Pulaski VA - 14:4(21)
Pullman MI - 15:1(21)
PUNCH & JUDY TH (New York NY) 14:4923)

Q

QUEEN TH (Hampton VA) 14:4(21)
QUEEN TH (Knoxville TN) 14:4(16)
QUEENSBOROUGH TH (New York NY) see Elmwood Th
Quigley Photographis Archives (Georgetown University) 13:1(11)
Quincy MA - 15:3(19)
QUINN'S SUPERBA TH (Los Angeles CA) 15:3(20)
"Quo Vadis" - 15:1(20)
Quirk, George - 14:4(18)

R

Racine WI - 15:3(3)
RADIO CITY MUSIC HALL (New York NY) - 12:1&2(31), 14:1(18), 14:2(10,12,13), 14:4(6), 15:1(2), 15:3(15)
RAE TH (Ann Arbor MI) 14:1(3)
Rambusch Company - 12:1&2(31)
Rambusch, Harold - 12:1&2(31), 12:3(11)
RAMSDELL TH (Manistee MI) 13:3(16)
"Ranch Girls on a Rampage" 13:1(20)
RANDOLPH TH (Philadelphia PA) see Keith's Th
Random House - 13:1(10), 15:1(18)
Rankin, Jim - 15:1(23,24)
Rapp and Rapp - 12:1&2(2,14,16,21,23,24,27, 28), 13:3(11), 12:4(3,6,7,9,10,14,18), 13:2(13), 13:3(13,14), 14:3(2,12), 15:1(8), 15:4(19,20,22,39)
Ravenswood WV - 13:1(18)
Ray, Jackie "Hoo" - 13:1(18)
Reade, Walter - 14:4(23)
Reas, Henry - 14:4(4)
Rector, Joseph - 14:4(23)
Reeser, Lewis & Sons - 13:1(21)
REGAL TH (Chicago IL) 15:1(21)
REGENCY TH (Indianapolis IN) 15:1(24)
REGENCY TH (Philadelphia PA) 13:4(5)
REGENCY TH (Richmond VA) 13:2(13), 14:1(18), 14:4(19)
REGENT TH (Albury AUSTRALIA) 15:3(7)
REGENT TH (Ballaarat AUSTRALIA) 15:3(7)
REGENT TH (Grand Rapids MI) 15:1(21)
REGENT TH (New York NY) 13:3(10,11,12), 15:2(4)
Reid Brothers - 13:2(15)
Reidsville NC - 14:4(22)
"Reilly and the Four Hundred" - 15:1(16)
Reilly, H Anthony III - 15:4(17)
Reinhart, Max - 14:4(6)
"Remembering the Southtown" - 14:3(2)
RENAISSANCE TH (Mansfield OH) see Ohio Th
RENO TH (St Petersburg FL) 14:4(14)
Repolgle, J Leonard - 14:4(4)
REPUBLIC TH (New York NY) 15:1(12,13,14,15)
Research and Reference Committee - 14:3(2)
"Researching Theatres and Theatre History" - 14:1(12)
Research Methods - 14:1(12)
Reserve LA - 14:4(18)
"Restoration of the CAPITOL TH, Chambersburg, PA" - 15:4(14-15,37)
"Resurrection" - 15:1(10)
REX TH (Knoxville TN) 14:4(16)
REX TH (Petersburg VA) 14:4(21)
REX TH (St Petersburg FL) 14:4(7,14)
Reynolds, W R - 14:4(4)
RHODES TH (Chicago IL) 13:3(14)
RHODES, F E - 13:1(18)
RIALTO TH (Akron OH) 14:2(2)
RIALTO TH (Chicago IL) 14:4(24)
RIALTO TH (Joliet IL) see Rialto Square Th
RIALTO TH (Knoxville TN) 14:4(16,17)
RIALTO TH (New York NY) 15:1(14)
RIALTO TH (Washington DC)12:1&2(25)
RIALTO SQUARE TH (Joliet IL) 13:2(14,16), 15:4(1,2,18-22)
Rice, Elmer - 15:1(20)
Richardson, Alan B -13:1(2)
Richardson, F H - 13:1(11)
Richmond VA - 13:2(13), 13:4(14), 14:1(18), 14:4(16,19,20), 15:3(9,15)
Richmond-On-The-James (Richmond VA) 14:4(19)
Richmond VA Organ Enthusiasts Club-14:4(19)
RIDGE CINEMAS (Richmond VA) 14:4(20)
RIDGE TH (Clifton Forge VA) 14:4(21)
"Rigoletto" - 15:1(5)
RINGLING TH (Baraboo WI) see Al Ringling Th
"Rio Rita" - 14:4(3)
RITZ TH (Berwyn IL) 15:3(17)
RITZ TH (Corpus Christi TX) 14:1(20)
RITZ TH (Elizabeth NJ) 13:2(13)
RITZ TH (Knoxville TN) see Sunset Th
RITZ TH (Tiffin OH) 14:4(24)
RITZ TH (Tulsa OK) 12:3(8)
RIVERSIDE TH (Milwaukee WI) 12:1&2(27), 12:4(3,5,10,19), 13:3(14), 15:1(23,24)
RIVERSIDE TH (New York NY) 15:1(19)
RIVERVIEW PLAYHOUSE (Norfolk VA) 14:4(20)
RIVIERA TH (Chicago IL) 12:4(3), 14:3(21)
RIVIERA TH (Knoxville TN) 14:4(16,17)
RIVIERA TH (Milwaukee WI) 12:1&2(27)
RIVIERA TH (Omaha NE) 13:2(14), 15:1(22)
RIVIERA TH (Rochester NY) 15:3(16)
RIVIERA ANNEX TH (Detroit MI) 14:1(9,10, 11,15)
RIVOLI TH (New York NY) 15:2(4)
RKO - 14:4(23), 15:1(4,19,20)
RKO 86TH ST TH (New York NY) 15:2(4)
RKO ENGLEWOOD TH (Chicago IL) see Englewood
RKO KEITH'S TH (Boston MA) see Keith Memorial Th
RKO-Stanley Warner - 13:2(9)
ROBEY TH (Spencer WV) 13:1(2,17-18)
Robinson, Bill "Bojangles" - 14:4(19), 15:1(20)
Robinson, Jack - 13:3(10), 15:1(2,19,20)
Rochester NY - 15:3(16)
ROCKINGHAM TH (Reidsville NC) 14:4(22)
Rockford IL - 14:1(19)
Rodgers, Kenny - 14:4(17)
Roener, Walt - 14:4(24)
Roesner, L G - 13:1(14,16)
ROGER L STEVENS CENTER FOR THE PERFORMING ARTS (Winston-Salem NC) see Carolina Th
ROGER SHERMAN TH (New Haven CT) 14:4(23)
Rogers Brothers - 15:1(10)
Rogers, Buddy - 15:1(24)
Rogers, Ginger - 15:1(23)
Rogers, Will - 14:3(23), 14:4(4), 15:1(14,20)
Rolbecki, H A - 13:1(16)
"Romeo & Juliet" - 15:1(4)
Rooney, Pat - 15:1(20)
Roosevelt, Theodore - 15:1(3)
Rose, Billy - 15:1(21)
Rose, Thomas - see Kirchoff and Rose
"Rose Marie" - 14:4(24)
Rosenberg, Joseph - 12:1&2(31)
Roseville CA - 13:2(15)
ROSEVILLE TH (Roseville CA) 13:2(15)
ROSNA TH (Norfolk VA) 14:4(20)
Roth, Lillian - 15:1(20)
Rothapfel, Samuel - 12:4(4), 13:3(10,11), 13:4(4), 14:4(6)
Rounds, Andrea - 15:1(2)
ROXIE TH (Los Angeles CA) 15:3(20)
ROXY - see Rothapfel, Samuel
ROXY TH (Atlantic City NJ) 12:1&2(12)
ROXY TH (Knoxville TN) 14:4(17)
ROXY TH (New York NY) 12:1&2(31)
ROXY TH (Norfolk VA) 14:4(20)
ROXY TH (St Petersburg FL) see Alcazar Th
ROYAL TH (Atlantic City NJ) 12:1&2(11)
ROYAL TH (Baltimore MD) 13:1(22)

ROYAL TH (Danville IN) 15:1(24)
ROYAL TH (St Petersburg FL) 14:4(14)
ROYAL PALM TH (St Petersburg FL) - 14:4(7,14)
Rubens, Harry - 15:4(18)
Rubens, Louis - 15:4(18,19)
Rubens, Maurice - 15:4(19,22)
Rugani, Louis - 15:1(24)
Ruggles, Charlie - 14:4(24)
Ruth, Babe - 14:4(4), 15:1(15)

S

Saarine, Eero - 14:4(23)
Sack Theatres (Boston MA) 15:2(12)
Sacramento CA - 12:3(16)
Saenger Circuit - 14:4(18)
SAENGER TH (New Orleans LA) 13:1(23), 13:2(13), 14:4(18,23)
Safer, Karen J - 14:2(3)
Safety Test-Balcony - 14:3(2)
"Sag Harbor" - 15:1(14)
St Bartholomew's Church (St Petersburg FL) 14:4(8)
ST JAMES TH (Boston MA) 15:3(3)
ST John's Lodge #3 A F & A M (New Bern NC)- 14:4(23)
ST JOHN TH (Reserve LA) 14:4(18)
St Joseph MO - 12:3(3-7)
St Louis MO - 13:2(14,16), 13:3(16), 13:4(3,4), 14:1(20), 14:2(15), 14:4(4,24), 15:1(8,21,23), 15:4(38,39)
ST LOUIS TH (St Louis MO) 13:2(14), 15:1(23), 15:4(39)
St Louis Municipal Opera - 14:4(24), 15:1(23) (also Muny Opera Co)
St Louis World's Fair - 14:4(4)
St Mary's WV - 13:1(18)
St Paul's Church (Chicago IL) 14:4(18)
St Petersburg FL - 14:4(2,7,8,13,14)
St Petersburg Times - 14:4(2,7)
Salisbury ENGLAND - 13:1(2)
Salisbury NC - 14:4(22)
"Sally" - 14:4(3)
"Salvation Nell" - 15:1(15)
San Antonio River - 14:4(24)
San Antonio TX - 12:3(3), 13:2(13), 13:3(14,16), 14:4(24), 15:3(9)
San Diego CA - 14:2(15), 15:3(20)
San Francisco CA - 12:3(16), 13:1(5,22), 13:2(15), 13:3(16), 14:2(15), 14:4(24), 15:2(4), 15:3(8), 15:4(16,17)
San Gabriel Valley CA - 15:1(22)
SAN JUAN TH (New York NY) see Audobon Th
Sanitarium of the Golden Cross (Baden) - 14:4(4)
SANS SOUCI TH (New York NY) 13:3(3)
Santa Barbara CA - 13:2(15), 14:2(15), 15:4(39)
Sarasota FL - 15:4(9)
Sargent, Epes Winthrop - 13:1(8,10,11)
Saturday Evening Post - 13:1(6,10)
Save the Tivoli Inc (Washington DC) - 14:1(2), 15:4(2,10-13)
"Saving the Tivoli Theatre: A Case Study in Organizing for Historic Preservation" - 15:4(10-13)
SAVOY TH (Atlantic City NJ) 12:1&2(5,11, 12), 12:4(2) also see Avenue Savoy Th
SAVOY TH (Boston MA) see Keith Memorial Th
SAVOY TH (Knoxville TN) see Sunset Th
SAVOY TH (Lexington VA) see Henry St Opera Hse
SAVOY TH (New York NY) see Hudson Th
Saxe Brothers, John & Thomas - 12:4(3-5,10,12,13,14,18,20)
SAXE TH (Milwaukee WI) see Star Th
SAXE TH (Minneapolis MN) 13:1(9)
SAXON TH (Boston MA) 15:3(19)
SCHILLER TH (Chicago IL) see Garrick Th
Schlitz Palm Garden (Milwaukee WI) 12:4(5)
Schmitt, Conrad - see Conrad Schmitt Studios
Schneider, David B - 13:1(23)
Schull, William Siegel - 14:4(8)
Schuyler, Montgomery - 15:1(16,17,18)
Schwender, Joseph M - 13:1(17)
Scottish Rite Temple (New Bern NC) 14:4(23)
Seats - Restoration - 15:4(38)
Seattle WA - 12:3(16), 13:2(15,16), 13:3(14), 13:4(16), 14:2(12,15), 15:1(22), 15:3(9)
Second National Bank (Winona MN) 13:1(15)
Seemann E A - 14:4(6)
Selig - 13:1(19-20,22)
Sell, Michael - see Curtains
SELWYN TH (Chicago IL) 14:4(24), 15:3(17)
SELWYN TH (New York NY) 15:1(20)
Selwyn, Arch - 15:1(20)
SENATOR TH (Baltimore MD) 15:3(16)
Sequin TX - 14:4(24)
Serials: see "Million Dollar Mystery"; "The Perils of Pauline"; "Trey O' Hearts"
SEVENTH AV TH (New York NY) see Loew's Seventh Av Th
70 mm 3-D - 15:1(22)
72ND ST TH (New York NY) see Loew's 72nd St
Shakespeare, William 14:4(15), 15:1(4,21)
Shanen, Miss - 13:1(22)
Sharp, Dennis - 13:1(10)
SHEA'S HIPPODROME TH (Buffalo NY) 15:3(16)
Sheean, Vincent - 15:1(3,15)
Sheldon, Edward - 15:1(15)
SHERMAN TH (Milwaukee WI) 12:4(5)
Shockley, Martin Staples - 15:3(9)
SHORE TH (Atlantic City NJ)
Shorenstein, Carole J - 15:4(16,17)
Shorenstein/Nederlander Organization 15:4(17)
Short, Thomas - 14:4(23)
"Show Biz from Vaude to Video" - 13:1(10,11)
"Showboat" - 14:4(3,4)
Showcase Publications - 13:1(22)
"Showstoppers" - 15:3(9)
Shreveport LA - 14:4(18)
SHRINE AUDITORIUM (Los Angeles CA) 14:2(12)
SHRINE TEMPLE (Richmond VA) 14:4(19)
Shubert Brothers - 15:1(15,20)
SHUBERT TH (New Haven CT) 14:4(23), 15:4(28)
SHUBERT TH (Philadelphia PA) 13:2(13)
SHUBERT LYRIC TH (Boston MA) see Apollo Th
SHUBERT OPERA HOUSE (Boston MA) 14:1(18)
Shubert Square (New Haven CT) 14:4(23)
SHUBERT WEST END TH (New York NY) 14:1(18)
"Side by Side by Sondheim" 14:4(10)
"Silent Ushers" - 14:3(8)
Simon and Schuster - 15:1(15)
Simplex Projectors - 14:4(8)
Simpson Theatres - 14:4(16)
Singers Midgets - 14:4(24), 15:1(20)
"Six Pack" - 14:4(17)
Skidmore, Owings & Merrill - 15:4(9)
Skinner, Otis - 14:4(16)
Sklar, Robert - 13:1(10)
Sklenar, Richard - 15:1(24)
Skouras, Spyros - 13:4(3,4), 15:1(20)
"Slaves of Gold" - 15:1(4)
"Small Town Theatre Revitalization! The Case of the Hayesville Opera Hse" 15:4(27)

Smyrna-Halifax Theatre Corp - 14:4(12)
Sober, Sue - 15:1(14)
Society for Cinephiles - 15:1(24)
Somers and Spielman - 13:1(22)
Somerville MA - 15:3(19)
SOMERVILLE TH (Somerville MA) 15:3(19)
Song Slides in Nickelodeons - 13:4(16)
Soren, Noelle - 12:3(3-7)
Soreno Hotel (St Petersburg FL) 14:4(8)
SORG OPERA HSE (Middletown OH) see Colonial Th
"So This Is Love" - 14:4(17)
Sounding Board - 15:1(8)
"Source Materials for American Theatre History" - 12:3(16)
Sousa, John Philip - 15:1(4)
SOUTH END TH (Boston MA) see Columbia Th
"South Pacific" - 14:4(13)
South Bend IN - 15:1(21)
SOUTHERN TH (Columbus OH) 14:1(16)
Southern Enterprises - see Paramount-Publix Southern Enterprises
SOUTHTOWN TH (Chicago IL) 14:3(entire)
Spanish-Art Deco Architecture - 14:3(entire)
Sparks, Edward - 14:4(6)
Sparks Theatre Co - 14:4(23)
"Spellbound In Darkness" - 13:1(10,11)
Spencer WV - 13:1(2,17-18)
Spoleto Festival (Charleston SC) 14:4(22)
"Spooks" - 14:4(24)
Spotswood, James - 14:4(24)
SQUIRE CINEMA (Suffolk VA) see Chadwick Th
Staats Gewerbeschule - 14:4(4)
Stabiner, Karen - 15:1922)
STADT TH (Milwaukee WI) 12:4(17)
STAGE DOOR TH (Madison WI) 12:4(7)
Stage Managers: see Greely, Ash
Stage Show Curtains - see Presentation Houses and Stage Shows
STAHL TH (Homestead PA) see Million Dollar Stahl Th
STANDARD TH (Chicago IL) 13:3(14), 15:3(17)
STANDARD TH (Kansas City MO) see Folly Th
STANFORD TH (Palo Alto CA) 13:2(15)
Stanley Co - 13:4(4)
Stanley Co of America - 13:2(9)
STANLEY PERFORMING ARTS CENTER (Utica NY)- see Stanley Th
STANLEY TH (Atlantic City NJ) 12:1&2(5,12)
STANLEY TH (Philadelphia PA) 12:1&2(21)
STANLEY TH (Pittsburgh PA) 12:1&2(18)
STANLEY TH (Utica NY) 13:2(1,2,9-12), 13:3(16)
Stanley Warner Co - see Stanley Co
STAR TH (Erie PA) 13:1(4)
STAR TH (Milwaukee WI) see Orpheum Th
STAR TH (New York NY) 15:1(19)
STAR TH (St Petersburg FL) 14:4(7,14)
STATE LAKE TH (Chicago IL) 13:3(14), 14:4(24), 15:3(17)
Statement of Receipts and Disbursements - 15:3(19)
Staten Island NY - 12:1&2(21)
Statesville NC - 14:4(22)
STATE TH (Ann Arbor MI) 14:1(5,6,7)
STATE TH (Boston MA) 15:3(3,6)
STATE TH (Cleveland OH) see Loew's State Th
STATE TH (Coalinga CA) 15:3(20)
STATE TH (Harrisonburg VA) 14:4(21)
STATE TH (Kalamazoo MI) 13:2(13), 14:1(13,14,15), 14:2(15)
STATE TH (Knoxville TN) 14:4(17)
STATE TH (Lexington VA) 14:4(21)
STATE TH (Los Angeles CA) see Loew's State Th
STATE Th (Melbourne AUSTRALIA) 15:3(7)
STATE TH (Milwaukee WI) 12:1&2(27)
STATE TH (New Bedford MA) 13:4(16), 15:3(19)
STATE TH (New York NY) see Loew's State Th
STATE TH (Philadelphia PA) 13:2(13)
STATE TH (Syracuse NY) see Loew's State Th
STATE TH (Richmond VA) 14:4(19,20)
STATE TH (St Petersburg FL) 14:4(14)
STATE TH (Sydney AUSTRALIA) 13:1(2)
STATE TH (Waterbury CT) 14:1(18)
STATES AVE OPERA HSE (Atlantic City NJ)- 12:1&2(12)
Staub, Fritz - 14:4(15,16)
Staub, Peter - 14:4(15)
STAUB'S OPERA HSE (Knoxville TN) 14:4(15,16)
STAUB'S TH (Knoxville TN) see Staub's Opera
Staunton VA - 14:4(21)
Stevens, Roger L - 14:4(22)
STEEL PIER (Atlantic City NJ) 12:1&2 (4,5,6,12)
STEEPLECHASE PIER (Atlantic City NJ) - 12:1&2(5)
Stevens Point WI - 15:1(24)
Stinchcomb, Albert - 14:1(18)
Stitzer, George R - 14:4(19)
Stone, Susannah Harris - 15:3(9)
STONEWALL TH (Clifton Forge VA) see Masonic Th
Stotesburg, Edward - 14:4(4)
Strack, Otto - 12:4(17)
STRAND TH (Angola IN) 13:2(14)
STRAND TH (Atlantic City NJ) 12:1&2(5,12), 12:4(2)
STRAND TH (Brooklyn NY) 14:4(23)
STRAND TH (Erie PA) 12:1&2(14)
STRAND TH (Ithaca NY) 15:3(16)
STRAND TH (Knoxville TN) see Gay Th
STRAND TH (Milwaukee WI) 12:1&2(27), 12:4(4,5)
STRAND TH (New York NY) 15:1(19), 15:3(16)
STRAND TH (Shreveport LA) 14:4(18)
STRAND TH (Uphams Corner MA) 15:3(19)
STRAND TH (Waterbury CT) 14:1(18)
Striner, Richard - 15:1(23)
Strauss, Mr/Mrs Leon - 14:4(24)
STREHLOW'S HALL (Winona MN) 13:1(15,16)
STUDEBAKER TH (Chicago IL) 15:3(17)
STUDIO ONE TH (Knoxville TN) see Park Th
STUYVESANT TH (New York NY) 15:1(14,20)
SUBURBAN TH (Norfolk VA) 14:4(20)
Subway Circuit (New York NY) 15:1(4)
Suffolk VA - 14:4(20)
Sullivan, Big Tim - 15:1(19)
Sullivan-Considene Theatre Co - 13:1(12)
SUNSET TH (Knoxville TN) 14:4(17)
SUPERBA TH (Los Angeles CA) see Quinns Superba Th
Superior Film Co (Toledo OH) 13:1(6)
Susskind, David - 14:4(17)
SWANSON TH (Chicago IL) 12:4(20)
SWIFT CREEK MILL PLAYHOUSE - 14:4(21)
Switzerland - 14:4(15)
Sydney AUSTRALIA - 13:1(2)
SYMPHONY HALL (Boston MA) 14:1(18)
Syracuse NY - 15:1(22), 15:2(4), 15:3(3)

T

Tacoma WA - 15:3(9)
Tallmadge, Thomas E - 13:1(10)
Talmadge, Norma - 13:1(18)
Tampa FL - 13:2(13), 14:4(9,10,11,12)

Tampa FL Arts Council - 14:4(12)
Tampa FL Chamber of Commerce - 14:4(12)
Tampa FL Film Club - 14:4(10)
Tampa FL Preservation Board - 14:4(12)
Tampa Tribune - 14:4(10)
TAMPA TH (Tampa FL) 13:2(13)
Tanguay, Eva - 15:1(14,20)
TAPPAN ZEE PLAYHOUSE (Nyack NY) 15:1(23)
Teachers College Press - 13:1(10)
TEATRO BLANQUITA (Los Angeles CA) see Monterey Th
TELENEWS TH (Milwaukee WI) 12:4(16), 15:1(23)
Temple City CA - 15:1(22)
"Temples of Illusion" - 13:1(10)
Tennessee Enterprises Inc - 14:4(16)
TENNESSEE TH (Knoxville TN) 14:4(16,17,23)
TENTORIUM TH (Spencer WV) 13:1(18)
TERMINAL TH (Chicago IL) 14:2(16)
TERRACE CINEMA (Charlottesville VA) 14:4(21)
Texarkanna TX - 13:2(16)
TEXAS TH (San Antonio TX) 14:4(24), 15:1(21), 15:3(9)
Thames and Hudson LTD - 15:1(22)
The American Film Industry - 13:1(10)
"The Artificial Illumination of Motion Picture Theatres" - 13:1(11)
"The Business Man in the Amusement World" 13:1(11)
The City and the Theatre: New York Playhouses from Bowling Green to Times Square - 15:1(18)
"The Columbia Theatre in the South End of Boston" 15:3(3)
"The Decorator's View" - 15:4(23,26,38)
"The Dream Palaces of Another Age are Shining Again" - 15:3(15)
The Dream Palaces of Sunderland - 15:3(18)
"The Early Development of the Motion Picture, 1887-1909" 13:1(10,11)
"The Elusive World" - 13:1(2,19-20)
"The First Motion Picture Theatres" -13:1(10)
"The Grand Theaters" - 14:4(18)
The Great Thurston - 15:1(20)
"The Jefferson Theatre (Addendum)" - 15:1(20,21)
"The Life Story of Harry Davis" - 13:1(10)
THE LITTLE FOX TH (San Francisco CA) 14:4(24)
"The Lively Arts Information Directory" 14:1(17)
"The LYCEUM TH (Newark NJ)" - 13:1(11)
The Merry Partners: The Age and Stage of Harrigan and Hart -
"The Motion Picture As One Architect View It" 13:1(10)
"The Motion Picture Theater and Film Exhibition 1896-1932" - 13:1(2)
The Moving Picture World and View Photographer #19 - 13:1(11)
"The Movies In The Age of Innocence"-13:1(11)
"The Movie Palace and the Theatrical Sources of Its Architectural Style" - 13:1(22)
The Moving Picture World and View Photographer - 13:1(11)
The New Yorker Magazine - 15:1(15)
"The Nickel Madness" - 13:1(10,11)
"The Nickelodeon" - 13:1(10,11)
"The Nickelodeon Phase-1903-1917" - 13:1(2,4-11)
THE OAKLAND PARAMOUNT - 15:3(9)
"The Paramount Theater (Palm Beach FL" - 14:4(2,3,4,5,6)
The Paul Robeson Center for the Performing Arts - 15:1(23)
The Picture Palace - 13:1(11)
The Planning and Construction of American Theatres - 15:1(8,15,18)
"The RIALTO (Joliet IL): Preservation and Restoration" - 15:4(18-22)
The Richmond Stage - 15:3(9)
The Rise of the American Film - 13:1(10,11)
"The South" - 14:4(2,19,20-24)
"The Tampa Theatre" - 14:4(9,10,11,12)
The Theater - 15:1(17,18)
The Theatre of Science - 13:1(11)
The Theatre Royal (Brighton ENGLAND)-13:1(22)
The Theatre Royal Brighton - 13:1(22)
The Theatres of J B Mc Elfatrick - 15:1(15)
"The Theaters of St Petersburg FL - 14:4(7-8,13-14)
The Vitetta Group's Studio Four - 15:4(11-12)
The Western Pennsylvania Historical Magazine - 13:1(10)
"The Works of Francis H Kimball and Kimball and Thompson" - 15:1(18)
The World Today - 13:1(10)
THEATORIUM (Milwaukee WI) 12:4(4,5)
Theater Preservation - 15:4(entire)
Theatre Arts - 14:4(6)
Theatre Beautiful (Los Angeles CA) see Philharmonic Auditorium
"Theatre Chair Restoration" - 15:4(38)
Theatre Collection, Museum of the City of New York - 15:1(3,15)
"Theatre Construction" - 13:1(10)
Theatre Guild - 15:1(18)
Theatre Performing Arts Collections - 13:3(13)
Theatre Projects Consultants - 15:4(11)
Theatre - Restaurant - see Casa Manana
Theatres - 14:4(6)
"Theatrical and Acoustical Systems for the Renovated Historic Theatre" 15:4(7-9)
Theatrical Syndicate - 15:1(9,10,14)
THEOTO TH (Knoxville TN) 14:4(16)
"There Never Was A Girl Like You" 13:1(21)
Thesises: see - "American Movie Theatres and Their Re-Use"; "A Social History of Winona MN 1880-1905"; The Theatres of J B McElfatrick
Thomas WV - 14:1(20), 15:3(15)
Thomas, Augustus - 15:1(15)
Thomas, David O - 13:1(2,12-16)
Thomas, Marion - 14:4(24), 14:3(2), 14:4(24)
THOMAS PERFORMING ARTS CENTER (Akron OH)- see E J Thomas Performing Arts Center
Thompson and Dundy - 15:1(15)
Thorne, Ross - see Cinemas of Australia via USA
THORPE OPERA HSE (David City NE) 14:1(17)
"3 Men on a Horse" - 14:4(17)
THS Conclave (Cleveland OH) 14:2(2)
THS Marquee Award - see Quirk, George
Tiffin OH - 14:4(24)
Tile (Ceramic Tile) - 14:3(18)
TIMES TH (Milwaukee WI) 12:4(5)
Times Square (New York NY) 15:1(2,3,10, 11,14,15,19)
"Tin Gods" - 14:4(13)
Titanic - 15:1(15)
TIVOLI TH (Chicago IL) 12:4(3,18), 14:3(entire
TIVOLI TH (Downers Grove IL) 13:3(14), 14:1(19)
TIVOLI TH (Washington DC) 12:1&2(25), 14:1(2), 15:3(8), 15:4(2,10,11-13)
Toledo OH - 13:1(6), 15:3(8)
Toliver, Randy - 14:4(24)

Tolstoy, Leo - 15:1(10)
Tomkins, Paul - 14:1(6)
"Too Much Johnson" - 15:1(4)
Tormegy, Francis - 13:1(22)
Toronto CANADA - 13:3(16)
Torrington CT - 13:4(16), 15:1(23)
Tousley, Victor H - 13:1(8,11)
TOWER TH (Chicago IL) 14:3(21)
TOWER TH (Milwaukee WI) 12:4(3,4,5,13)
TOWER TH (Upper Darby PA) 14:4(2)
TOWN HALL (Charlottsville VA) 15:3(8)
Town Hall Center Inc (St Joseph MO) - 12:3(3,4,6)
TOWN II CINEMA (Washingto DC) see Tran Lux Th
TOWN TH (Hopewell VA) see Broadway Th
TOWNE CINEMA (Milwaukee WI) see Miller Th
TOWNE I & II CINEMAS (Salisburg NC) - see Center Th
TOWNE TH (Atlantic City NJ) 12:1&2(12)
TOWNE TH (Richmond VA) see National Th
"Trans-Lux" - 15:1(23)
TRANS LUX TH (Richmond VA) 14:4(20)
TRANS LUX TH (Washington DC) 15:1(23)
"Trey O' Hearts" - 13:1(16)
TRINTY AUDITORIUM (Los Angeles CA) see Embassy Auditorium
TRINTY SQUARE TH (Providence RI) 15:3(19)
TROUBADOUR TH (Lexington VA) see Henry Street Opera House
Trow's Business Directory of Greater New York - 13:1(20)
Tucker, Sophie - 15:1(20)
Tulsa OK - 12:3(8,10)
Tuscaloosa AL - 12:3(16), 14:4(22)
Tuttle and Clarke - 14:1(4)
23RD ST TH (New York NY) 13:1(11)
Two Rivers Arts Council (TRAC) - 15:4(31)
Twyla Tharp Dance Co - 14:4(23)

U

"Uncle Tom's Cabin" - 13:1(15)
Union Square (New York NY) 13:1(11)
"Union Square & Picture Show" - 13:1(11)
UNIQUE TH (San Francisco CA) 13:1(5)
UNITED ARTISTS MOVIES TH (Brairwood MI) see Movies Th
UNITED ARTISTS TH (Chicago IL) 13:3(14), 14:4(24)
UNION SQUARE TH (New York NY) 15:1(19,20)
United Artists - 15:1(20,23)
UNITED ARTISTS TH (Los Angeles CA) - 14:2(3,5,8,9)
United Booking Office - 15:1(19), 15:2(5)
United States of America, Plaintiff vs Paramount Pictures Inc et al, Defendants - 13:4(7)
United States Tobascco Jouranal - 15:1(3)
Universal Film Co - 14:4(4)
UNIVERSAL AMPHITHEATER (Los Angeles CA) - 15:1(22)
UNIVERSITY TH (Charlottesville VA) 14:4(21)
University of Georgia - 13:1(2,12)
University of Iowa - 13:1(11)
University of Kansas - 15:1(15)
University of Marland - 14:4(3)
University of Pennsylvania - 15:1(21)
University of Tennessee Theatre - 14:4(16)
Uphams Corner MA - 15:3(19)
Upper Darby PA - 14:4(2)
UPTOWN TH (Boston MA) see St James Th
UPTOWN TH (Chicago IL) 12:4(3), 13:3(14), 14:1(19), 14:3(21),14:4(18),15:1(21)
UPTOWN TH (Kansas City MO) 12:3(3)
UPTOWN TH (Milwaukee WI) 12:4(3,4,5,14)
UPTOWN TH (Philadelphia PA) 15:1(23)
UPTOWN TH (Racine WI) 15:3(17)
Uralia Press - 15:1(22)
Urban, Joseph - 14:4(3,4,6)
Urban Room-Congress Hotel (Chicago IL) 14:4(3)
Urban Room-William Penn Hotel (Pittsburgh PA) 14:4(3)
URIS TH (New York NY) see Gershwin Th
Utica NY - 13:2(1,2,9-12), 13:3(16)
Uzzle,Ted - 15:4(2,25-26)

V

VALENTINE TH (Bronx NY) 14:1(18)
VALENTINE TH (Toledo OH) 15:3(8)
Valzrio, Joseph M - 15:4(39)
Vallee, Rudy - 15:1(20)
Van and Schenck - 15:1(20)
Van Arnham's Minstrels - 14:4(17)
Van Dyke, Gertrude - 15:1(11)
Van Guntenn - 14:1(19)
Van Nostrand,Reinhold - 13:1(22)
Vancouver BRITISH COLUMBIA - 13:2(16), 14:4(24)
Vargo, David C - 15:1(24)
Variety - 13:1(10), 14:4(24), 15:1(19)
VARIETY TH (Cleveland OH) 14:2(2)
VARIETY ARTS CENTER (Los Angeles CA) - 14:2(15), 15:1(22)
VARSITY TH (Milwaukee WI) 12:4(5)
Vatican - 14:4(6)
Vaudeville - 13:3(10,11)
Vaudeville Acts - see: Albee, E F; Astaire, Fred; Benny, Jack; Berle, Milton; Brice, Fanny; Bruns and Allen; Canto, Eddie; Cohan, George M; Dainty June and Company; Darling, Eddie; Fields, W C; Four Cohans; Four Marx Brothers; Fox; Havoc, June; Hope, Bob; Hurtig & Seamon; Jessel, George; Keith-Albee; Keith, B F; Koster & Bials; Loew's; Proctor, E F; RKO; Robinson,Bill "Bojangles"; Rooney, Pat; Roth, Lillian; Singer's Midgets; Sober Sue; Tanguay, Eva; The Great Thurston; Tucker, Sophie; Van and Schenck; Weber and Fields; Weber, Joe; Williams, Bert; Wyneé, Ed
"Vaudeville and Film, 1895-1915: A Study in Media Interaction" - 13:1(11)
Vaudeville Managers: see Huntley, Ben
Velazco, Emil - 14:4(4)
VENETIAN TH (Milwaukee WI) 12:1&2(27), 12:4(5)
Vernis Orchestra - 13:1(15)
Versailles - 15:1(14)
VETERANS MEMORIAL BLDG TH (Davis CA) - 12:3(16)
VIC TH (Chicago IL) 13:4(12),14:1(19)
VICTORIA TH (Atlantic City NJ) 12:1&2(11)
VICTORIA TH (Chicago IL) see Vic Th
VICTORIA TH (New York NY) 13:2(13), 13:3(1,2,10,11), 15:1(3,10-12,14,15), 15:3(4)
VICTORIA TH (Wheeling WV) 14:4(22)
"Victoria Festival March" - 15:1(10)
Victorian and Edwardian Theatres, An Architectural & Social Survey - 15:1(22)

VICTORIAN CULTURE CENTER (Melbourne AUSTRALIA) 15:3(7)
VICTORY TH (New York NY) see Republic Th
Vienna AUSTRIA - 14:4(4)
VILLAGE TH (Newport News VA) 14:4(21)
VINEGAR HILL TH (Charlottesville VA) 14:4(21)
Virginia Beach VA - 14:4(20)
VIRGINIA CENTER FOR THE PERFORMING ARTS (Richmond VA) see Loew's Th
Virginia City NV - 15:3(15)
Virginia Historical Landmark - 14:4(19,21)
Virginia Stage Co - 14:4(20)
VIRGINIA TH (Atlantic City NJ) 12:1&2(5,11)
VIRGINIA TH (Harrisonburg VA) 14:4(21)
VIRGINIAN TH (Charleston WV) 14:4(22)
VISTA TH (Los Angeles CA) 14:2(15)
VISULITE TH (Covington VA) 14:4(21)
VISULITE TH (Staunton VA) 14:4(21)
Vitagraph - 13:1(15,19,22)
Vitagraph Monthly of Current Events - 13:1(15)
Vitaphone - 14:4(17)
Vitaphone Sound - 14:4(8)
VIVIAN BEAUMONT TH (New York NY) 14:4(23)
VIVOLI TH (Knoxville TN) 14:4(16)

W

W Ward Bucher Associates - 15:4(12)
Wagenknecht, Edward - 13:1(9,11)
Wairus - 13:1(15,16)
Waldo, William S - 15:4(2,38)
WALKER TH (Brooklyn NY) 14:1(18)
WALKER TH (Indianapolis IN) 15:1(24)
WALKER TH (Richmond VA) see Regency Th
"Walking My Baby Back Home" - 14:4(13)
WALLACK'S TH (New York NY) see Lew Fields Th
WALNUT MALL CINEMA (Petersburg VA) 14:4(21)
Wanamaker, Rodman - 14:4(4)
WALT WHITMAN TH (Camden NJ) 13:4(14)
WARD MEMORIAL HALL (Milwaukee WI) 12:4(16)
WARFIELD TH (San Francisco CA) 13:2(15)
Warfield J - 13:1(22)
Waring, Fred - 15:1(20)
WARNER BEVERLY TH (Beverly Hills CA) see Fox Beverly Th
Warner Brothers - 12:1&2(3,15,23,31), 13:1(5), 13:4(3-5,7)
WARNER BROS WESTERN TH (Los Angeles CA),13:2(16)
WARNER TH (Atlantic City NJ) 12:1&2(4,5,6,7-12)
WARNER TH (Los Angeles CA) 14:2(3)
WARNER TH (Erie PA) 12:1&2(2,14-20,21), 13:2(13), 14:2(2), 14:3(16), 15:1(23)
WARNER TH (Huntington Park CA) 15:3(20)
WARNER TH (Milwaukee WI) 12:1&2(21,27-30), 12:4(3,5,10-11), 15:1(23)
WARNER TH (Morgantown WV) 14:4(22)
WARNER TH (New York NY) see Strand Th
WARNER TH (Staunton VA) see New Th
WARNER TH (Torrington CT) 13:4(16), 15:1(23)
WARNER TH (Washington DC) 12:1&2(25-26), 14:4(23), 15:3(8)
WARNER TH (West Chester PA) 12:1&2(21-24)
WARNER TH (Youngstown OH) 12:1&2(21), 14:2(2)
Warner Theatres - 12:1&2(entire)
WARNER TWIN TH (New York NY) see Strand Th
WARNER WESTERN TH (Los Angeles CA) see Wiltern Th
Warnkin, Wendy - 15:1(15)
WARREN TH (Atlantic City NJ) see Warner Th
Warrich, Stanley C - 14:4(4)
WARWICK TH (Newport News VA) 14:4(21)
Washington and Lee University (Lexington VA) - 14:4(21)
Washington DC - 12:1&2(25,26), 12:3(16), 13:1(16), 13:4(14,16), 14:1(2) 14:4(22,23,24), 15:1(22,23), 15:3(8,10-12,15), 15:4(2,11-13)
Washington Post - 15:1(23)
Waterbury CT - 14:1(18)
Waterman, Jerome A - 14:4(9)
Watts, Cotton - 14:4(17)
Watts, Webfoot - 14:4(17)
Waukegan IL - 15:3(17)
WAYSIDE TH (Ypsilanti MI) 14:1(7)
Weaver, Eddie - 14:4(19)
Webb, Clifton - 14:4(16)
Weber and Fields - 15:1(20)
WEBER & FIELDS MUSIC HALL TH (New York NY) 15:1(14)
Weber, Joe - 15:1(14)
Weber, William - 12:1&2(31)
Weiderhold, Karl - 14:1(4)
Weil, Emile - 14:4(18)
Weinberger & Weiskoff - 14:4(23)
Weldon, Joan - 14:4(17)
Wells, H D "Hod" - 13:1(18)
WELLS TH (Norfolk VA) 14:4(20)
Wells, Jake - 14:4(16)
Werner, Edward - 13:3(16)
Westchester CA - 15:1(22)
West Chester PA - 12:1&2(21-24), 13:4(14)
West Coast - 15:3(18)
WEST END PLAYHOUSE (Winona MN) see Strehlows Hall
WEST END THEATRE (New York NY) 13:3(10)
WEST END TH (Winona MN) see Strehlows Hall
Western Electric - 14:4(8)
Western Vaudeville Managers Assn - (Chicago IL) 12:3(16)
WESTERN TH (Los Angeles CA) see Wiltern Th
WESTHAMPTON TH (Richmond VA) 14:4(20)
WESTOVER TH (Richmond VA) 14:4(20)
West Palm Beach FL - 14:4(3)
WEST TOWER CINEMAS (Richmond VA) 14:4(20)
West Virginia University Glee and Mandolin Club - 13:1(18)
"What Do We Really Want To Do To Those Old Theaters" - 15:4(3)
Wheeler, Bert and Betty - 14:4(24)
Wheeling WV - 14:4(22)
"When Edith Played Judge and Jury"-13:1(19)
"Where are all the Theatres?" - 14:3(2)
White, Stanford - 15:1(10)
White, Ted - 14:4(2,7,8,13,14)
Whiteman, Paul - 15:1(20)
WHITNEY TH (Ann Arbor MI) 14:1(3,6)
Wichita KS - 13:1(3)
Wicks Organ Co - 15:1(24)
Wiest, Jas M - 14:4(9)
Wilby-Kincey - 14:4(16)
WILDWOOD AIRDOME TH(St Petersburg FL)-14:4(8)
William Penn Hotel (Pittsburgh PA) 14:4(3)
"William Tell, The Hero of Swtzerland" - 14:4(15)
Williams, Bert - 15:1(14)
Williams, Ned - 15:1(22)
Williams, Percy - 13:3(10)
Williamson, Russell Barr - 14:4(3,15)
WILLOW LAWN TH (Richmond VA) 14:4(20)
Wilmington DE - 13:3(13)
WILSHIRE TH (Los Angeles CA) 13:2(15), 15:3(9)
Wilson, Jean - 14:4(17)
WILTERN TH (Los Angeles CA) 13:2(15,16), 13:3(16), 14:2(3,15), 15:3(18)

"Wings" - 13:1(23)
Winona County Historical Society (Winona MN) - 13:1(13-14)
Winonal Film News - 13:1(16)
Winona Independent - 13:1(15,16)
Winona MN - 13:1(2,12,13,14,15,16)
"Winona Nickelodeon Theatres-1907-1913: The Battle for Local Control" - 13:1(2,12,13,14,15,16)
WINONA OPERA HSE (Winona MN) 13:1(12,13,14,15)
Winston-Salem NC - 14:4(22), 15:3(15), 15:4(7)
WINTER GARDEN TH (Toronto CANADA) 13:3(16)
Winters, Johnny - 14:4(17)
WISCONSIN TH (Milwaukee WI) 12:1&2(27), 12:4(3,4,5,18), 15:1(23)
Wisconsin Theatres - 12:4(entire)
"With the Enemy's Help" - 13:1(19)
WIVK (Radio Station) 14:4(17,23)
"Wizard of the Nile" - 15:1(4)
WNOX Tennesse Barn Dance - 14:4(16)
WOLLESTON TH (Quincy MA) 15:3(19)
Wolverhampton ENGLAND - 15:1(22)
WONDERLAND TH (Spencer WV) 13:1(17)
Wood WI - 12:4(16)
Woodland CA - 13:2(15)
WOODLAND OPERA HSE (Woodland CA) 13:2(15)
WOODS TH (Atlantic City NJ) 12:1&2(12)
WOODS TH (Chicago IL) 13:3(14), 14:4(24)
Woodyward, Harry C - 13:1(18)
Woolworth's 5 & 10¢ Stores - 14:4(4), 15:1(21)
WORLD PLAYHOUSE TH (Chicago IL) 15:3(17)
WORLD TH (Brooklyn NY) 13:1(2,19-20)
WORLD TH (New York NY) see Punch and Judy Th
World's Fair of 1932 - 14:4(22)
WPA - 15:1(22)
WUERTH TH (Ann Arbor MI) 14:1(3,4,6)
Wurlitzer Organs - 12:1&2(5,11,15,18,20), 12:3(8,11-2), 12:4(7,9,15,19), 13:2(13,14), 13:4(12), 14:1(20), 14:2(2,15,16), 14:3(10,13,15), 14:4(4,10,12,13,16,17, 19,20,23), 15:3(7)
WYNDHAM'S TH (London ENGLAND) - 15:3(9)
Wynne, Ed - 15:1(20)
WWVA CAPITOL MUSIC HALL (Wheeling WV) see Capitol Th
Wyrostok, Chuck - 13:1(18)
WYTHE TH (Hampton VA) 14:4(21)

Y

Yakima WA - 15:4(39)
Yant, Gwen Sommers - 15:4(2,27-32)
Yerkes, Pappas, and Parker - 14:1(2)
Yesterday's Palm Beach - 14:4(6)
Yohe, May - 15:1(10)
Yonkers NY - 14:4(4)
YORKTOWN TH (New York NY) 14:4(23)
YOUNG'S PIER (Atlantic City NJ) 12:1&2(5)
Youngstown OH - 12:1&2(21), 14:2(2)
Ypsilanti MI - 14:1(7)

Z

ZEITERION TH (New Bedford MA) see State Th
ZENITH TH (Milwaukee WI) 12:4(5,13)
ZENON TH (Indianapolis IN) see Irving Th
Ziegfeld, Florenz - 14:4(4), 15:1(10)
Ziegfeld Follies - 12:1&2(5,12), 14:4(3,4,17), 15:1(10,20)
ZIEGFELD TH (Chicago IL) see Central Th
ZIEGFELD TH (New York NY) 14:4(3,6)
Zink, John - 13:1(3)

Pioneering in Moving Pictures

OUR first venture in the theatrical business was over on the West Side in 1908. The moving-picture industry was then in its infancy. We had a legacy of $125 between us and we secured a storeroom with a false, or theatre front.

The "Theatre" was 20 feet wide and 55 feet long. It seated 102 people *uncomfortably*. The seats were camp-chairs. We had a phonograph with megaphone attachment, and a glib "barker" outside to attract attention.

We were the first to introduce "music." One member of the family played the piano. Another sang topical songs. Of course it was crude, but *people came from miles around to enjoy the innovation*. The theatre was stuffy. It had no ventilation. In Summer it was terrible. Yet at that time it was as good a moving-picture house as there was in Chicago.

The floor being level, people in the rear seats couldn't see over the heads of those in front. We bought a lot of lumber and built an incline. The effect was disastrous. People coming in with snow on their feet *slipped back to where they started*. So we bought a job-lot of carpet on the installment plan. And it checked the backsliding.

But these experiences *taught us Chicago's needs*. People were wild about moving pictures. And they actually suffered to see them. They put up with anything and everything. Poor air, discomfort, crude plays did not deter them.

And through the haze of these primitive settings, we saw the vision of their needs. What they needed was atmosphere, scenery, beauty, comfort, fresh air and wonderful music.

And out of our experiences, and what we saw, grew the greatest and finest theatres in the world—the Chicago, the Tivoli, the Riviera and the Central Park.

Chicago — State and Lake Sts
Tivoli — 63rd and Cottage Grove
Riviera — Broadway and Lawrence
Central Park — Roosevelt Road and Central Park Ave.

BALABAN & KATZ

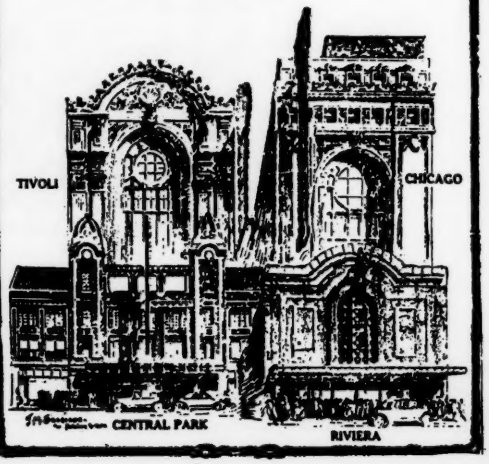

ANNUALS 1-15

ANNUALS #7 and #10 compiled by Jim Rankin and Larry Widen - all others by THSA Archive Office

Indexed in three sections: AUTHORS/WRITERS, PHOTO CREDITS, and by THEATRES ✶

AUTHORS/WRITERS ✶

Alexander, Jerry - A12
Bagley, Mary - A12
Barry, John F - A3
Behrmann, Linda - A12

Corsini, B Andrew - A3,A4,A5,A6,A7, A8,A9,A12,A15

DuciBella, Joseph - A3,A4,A6,A8,A15

Eberle, Jean Fahey - A12
Eberson, Drew - A2,A4

Glazer, Irvin - A13
Glenn, Patricia Brown - A6

Hall, Ben M - A3,A7
Helgesen, Terry - A1,A6,A10,A11
Hudson, James - Ar

Kaufmann, Preston - A14
Kiesendahl, John - A6
Klos, Lloyd - A3

Lines, Harry C - A5
Lobenthal, Joel - A5

Mackley, Martin - A12
McCann, Richard - A11
McCarthy, Carole - A11
Miller, Michael R - A2,A7,A9
Miller, Peter - A8
Minneapolis Star - A7
Morrison, Craig - A9
Myers, Denys Peter - A9

Naylor, David - A11,A12

Rankin, James - A10

Schliesman, Matthew - A12
Sklenar, Richard - A8
Smith, McNeil - A8
Snyder, Arthur - A3
Strauss, Mary - A12

Wagner, Erwin - A7
Weber, Bruce - A5
Wheeler, Lucy Pope - A9
Wright, George - A8

PHOTO CREDITS ✶

Ahronheim, Charles - A15
Alvarado, Sergio - A4
American Classic Screen - A4

B'hend & Kaufmann Archives - A13,A14,A15
B'hend, Tom - A13,A14,A15

PHOTO CREDITS (cont'd)

Block, Karen - A12
Boucher, Jack - A9
Brooks, Pat & Dale - A12
Bruce Torrence Historical Collection-A12
Butler, Alfred J - A15

Chicago Architectural Photo Collection - A3, A4,A6,A7,A8,A15
Chicago Treatre Trust Inc - A8
Corsini, B Andrew - A6,A7,A15
Crieghton, Virginia - A14

Duncan, Russ - A14

Ebenhoh, Tom - A12
Eberson, Drew - A2,A4
Eddy, Bret - A5,A8,A15
Edwards, Ewart - A14

Field, Marshall Inc - A8
Fifth Ave Collection - A11
Friedman, Howard - A14

Glazer, Irwin R - A13

HABS - A9
Harris, Howard - A12
Helgesen, Terry - A1,A5,A7,A9,A10, A14,A15
Henry, Foster - A5
Henschel, David - A12
Herzberg, Irving - A9
Hyde, Robert - A4

Kaufmann, Preston - A14
Kolbrenner, Bob - A12
Kramer, Ken - A15
Kruse, Fred - A7

Landon, John - A13
Leggitt, Robert - A12
Levin, Steve - A14
Lewis, Jim - A14
Loew's Photo Collection - A2,A6
Lumiwart Neon Co - A14
Lytell, Jim - A14

MacDonald, C E - A14
Mann Corporation - A14
Mark 6 - A5
Marsh and McLennan - A14
Miller, Michael R - A2,A7,A9,A15
Miller, Peter - A7,A8
Missouri Historical Society - A12
Mouch and Miller - A14
Musil, Joe - A14

Nagel, John William - A12
Naylor, David - A10
New York Plaisance - A5
Neuffler, Claude - A15

PHOTO CREDITS (cont'd)

Operschall, Vicki - A12

Peluso, Dion - A12
Poper, Frank - A12

Rapfogel, Richard - A12 Rapp, M & C W - A3
Rovics, Joseph - A12
Royer, Ray - A12

Saeger, Jeff - A12
St Louis Mercantile Library Assn - A12
Scurlock, Jim - A14
Silverstein, Denny - A12
Straub, Steven - A12
Stout, Richard - A15

Tannehill, William - A14
Theatre Historical Society - A4,A6,A7,A8, A9,A10,A12,A15

Vargo, David - A15
Vetter, Don - A12

Wahiner, Kurt - A12
Wallace, Jim - A12
Wanamaker, Marc - A14
Washington University (St Louis) A12
Widen, Larry - A15
Wright, Billy - A7

THEATRES ✶

ACADEMY TH (Inglewood CA) A14(8)
ADAMS TH (San Diego CA) A14(40)
ALBEE TH (Cincinnati OH) A7(20), A10(back)
ALEX TH (Glendale CA) A14(6)
ALISAL TH (Salinas CA) A14(24)
AMBASSADOR TH (St Louis MO) A10(1,19,37,39), A15(11,37)
AMERICAN TH (Bronx NY) A7(26)
APOLLO TH (Chicago IL) A7(10,11)
AUDITORIUM TH (Chicago IL) A15(5)
AUDITORIUM TH (Dayton OH) A15(7)
AZTEC TH (San Antonio TX) A10(12), A15(26,38)

BABCOCK TH (Billings MT) A14(42)
BELMONT TH (Chicago IL) A15(13)
BELMONT TH (Long Beach CA) A14(5)
BELMONT TH (Los Angeles CA) A14(15)
BLACKSTON/STATE TH (South Bend IN) A7(12)
BROAD TH (Columbus OH) A7(28)
BROADWAY TH (Portland OR) A7(34)
BROADWAY TH (Toledo OH) A7(7)
BUTTERFLY TH (Milwaukee WI) A7(4)
BYRD TH (Richmond VA) A15(23)

CALIFORNIA TH (Bakersfield CA) A14(14)
CALIFORNIA TH (Berkeley CA) A14(2)
CALIFORNIA TH (Huntington Pk CA) A14(42)
CAPITOL TH (New York NY) A7(27, A10(33), A15(8,22)
CARLOS TH (San Carlos CA) A14(10)
CARTHAY CIRCLE TH (Los Angeles CA) A10(10)
CENTRAL PARK TH (Chicago IL) A15(6)
CENTRE TH (Denver CO) A14(34)

THEATRES (cont'd)

CENTURY-VALENCIA TH (Baltimore MD) A7(24)
CHATEAU TH (Rochester MN) A7(14)
CHICAGO TH (Chicago IL) A7(9), A8(entire), A15(2,36)
CHINESE TH (Hollywood CA) #10(28), A15(19)
CINE TH (Chicago IL) A15(4)
COLFAX TH (South Bend IN) A7(12)
COLISEUM TH (Seattle WA) A14(6)
COLONIAL TH (Dayton OH) A7(22)
COLUMBIA TH (Sharon PA) A15(2)
COLUMBIA TH (Washington DC) A7(7,36)
CONGRESS TH (Chicago IL) A15(40)
CREST TH (El Centro CA) A14(7)
CREST TH (Fresno CA) A14(28)
CREST TH (Long Beach CA) A14(20)
CREST TH (Sacramento CA) A14(4)
CULVER TH (Culver City CA) A14(16)

EARL CARROLL TH (New York NY) A15(31)
EARLE TH (Philadelphia PA) A13(entire), A15(22)
EASTOWN TH (Detroit MI) A7(13)
EGYPTIAN TH (Hollywood CA) A10(10)
ELCO TH (Elkhart IN) A15(18)
EL PORTAL TH (Los Angeles CA) A14(41)
ELREY TH (Los Angeles CA) A14(7)
EMPRESS TH (Kansas City MO) A7(6)
ESQUIRE TH (Chicago IL) A15(3)
ESQUIRE TH (Toledo OH) A7(28)

FIFTH AVE TH (Seattle WA) A11(entire), A15(19)
FISHER TH (Detroit MI) A15(24)
46TH ST/UNIVERSAL TH (Brooklyn NY) A7(35)
FOX TH (Bakersfield CA) A14(33)
FOX TH (Banning CA) A14(40)
FOX TH (Brooklyn NY) A9(Entire), A15(38,36)
FOX TH (Detroit MI) A7(13), A10(34), A15(21)
FOX TH (Fullerton CA) A14(40)
FOX TH (Inglewood CA) A14(3,26)
FOX TH (Portland OR) A14(35,44)
FOX TH (Redwood City CA) A14(4,30)
FOX TH (Richmond CA) A14(31)
FOX TH (St Louis MO) A10(27), A12(entire), A15(21)
FOX TH (San Diego CA) A10(26), A15(16)
FOX TH (San Francisco CA) A10(26), A15(8)
FOX TH (San Jose CA) A15(35)
FOX TH (Taft CA) A14(3)
FOX TH (Tucson AZ) A14(7)
FOX TH (Visalia CA) A15(34)
FOX TH (Washington DC) A10(26)
FOX WILSHIRE TH (Beverley Hills CA) A14(4)

GARDEN TH (Kansas City MO) A7(6)
GARFIELD TH (Milwaukee WI) A10(28), A15(33)
GARRICK TH (Chicago IL) A7(20)
GRANADA/PARAMOUNT TH (San Francisco CA) A7(17), A10(23), A15(6)
GRANADA TH (South Bend IN) A7(12)

HARDING TH (Chicago IL) A15(24)
HILLSTREET TH (Los Angeles CA) A10(16)
HIPPODROME TH (Buffalo NY) A15(6)
HOLLYWOOD TH (Detroit MI) A7(13), A15(12)

JERSEY/LOEW'S TH (Jersey City NJ) A10(35), A15(12)

KEITH MEMORIAL TH (Boston MA) A15(40)
KIMO TH (Albuquerque NM) A15(26)

LAKE CHARLES TH (New Orleans LA) A10(8)
LINDEN TH (Chicago IL) A7(11)
LOEW'S TH (Canton OH) A7(26)
LOEW'S AKRON TH (Akron OH) A15(38,40)
LOEW'S JERSEY TH (Jersey City NJ) A10(35), A15(12)
LOEW'S STATE TH (Los Angeles CA) A14(13)
LOS ANGELES TH (Los Angeles CA) A7(32), A10(21,36,40), A15(10)
LOYOLA TH (Los Angeles CA) A14(18)
LYCEUM TH (Memphis TN) A7(25)

MAJESTIC TH (Dallas TX) A15(38)
MARBRO TH (Chicago IL) A15(25,37,38
MASTBAUM TH (Philadelphia PA) A10(32)
MAYAN TH (Los Angeles CA) A15(16)
METROPOLITAN/PARAMOUNT TH (Los Angeles CA) A7(18,19), A10(3)
METZEROTT MUSIC HALL (Washington DC) A7(7)
MICHIGAN TH (Detroit MI) A10(37)
MIDLAND TH (Kansas City MO) A6(entire)
MINNESOTA TH (Minneapolis MN) A7(14)
MORRIS CIVIC AUD/PALACE TH (South Bend IN) A7(12)

NATIONAL TH (Milwaukee WI) A15(32)
NEW ADMSTERDAM TH (New York NY) A5(entire)
NORSHORE TH (Chicago IL) A10(36), A15(cover)

OFF BROADWAY TH (Portland OR) A7(34)
OHIO TH (Columbus OH) A15(20,38)
OLYMPIA TH (Miami FL) A7(29)
175TH ST TH (New York NY) A15(24)
ORIENTAL TH (Chicago IL) A10(23), A15(27)
ORIENTAL TH (Milwaukee WI) A10(39)
ORIENTAL TH (Portland OR) A7(34), A15(4,21)
ORPHEUM TH (Boston MA) A10(16)
ORPHEUM TH (Denver CO) A7(21)
ORPHEUM TH (Los Angeles CA) A7(29), A10(16), A15(23)
ORPHEUM TH (Memphis TN) A10(17)
ORPHEUM TH (New Orleans LA) A7(22)
ORPHEUM TH (Salt Lake City UT) A7(20)
ORPHEUM TH (Seattle WA) A7(23), A10(18)
ORPHEUM TH (Springfield IL) A10(32)

PALACE TH (Chicago IL) A10(16)
PALACE TH (Columbus OH) A7(20)
PALACE TH (Indianapolis IN) A7(31)
PALACE/MORRIS CIVIC (South Bend IN) A7(12), A15(33)
PANTAGES TH (Hollywood CA) A1(entire), A10(9,23), A15(17)
PANTAGES TH (Oakland CA) A10(8)
PANTAGES TH (Salt Lake City UT) A10(11)
PARADISE TH (Bronx NY) A2(entire), A10(13,34), A15(26)
PARADISE TH (Chicago IL) A4(entire), A7(11), A10(24), A15(28,29)
PARAMOUNT TH (Abilene TX) A15(38)
PARAMOUNT TH (Brooklyn NY) A7(15), A10(25), A15(39)
PARAMOUNT TH (Fort Wayne IN) A7(16)
PARAMOUNT/METROPOLITAN TH (Los Angeles CA), A7(18,19), A10(3)
PARAMOUNT TH (Lynn MA) A7(16)
PARAMOUNT TH (New York NY) A3(entire), A7(15), A10(22), A15(9,37)
PARAMOUNT TH (Oakland CA) A10(28)
PARAMOUNT TH (Portland OR) A7(17), A10(22), A15(13)
PARAMOUNT/GRANADA TH (San Francisco CA), A7(17), A10(23), A15(6)
PARAMOUNT TH (Seattle WA) A7(17), A10(31)
PARAMOUNT TH (Syracuse NY) A7(16)
PARAMOUNT TH (Toledo OH) A10(24)
PASTIME TH (Cincinnati OH) A7(4)
PENINSULA TH (Burlingame CA) A15(34)
PICCADILLY TH (Chicago IL) A7(11), A10(30), A15(1)
PICKWICK TH (Park Ridge IL) A10(11)
POWELL HALL/ST LOUIS TH (St Louis MO) - A10(18)
PROCTOR'S TH (New York NY) A10(12)
PROCTOR ROOF TH (Newark NJ) A15(7)

RADIO CITY MUSIC HALL (New York NY) A15(10)
REDFORD TH (Detroit MI) A7(14)
REGENT TH (Harrisburg PA) A7(5)
RIALTO SQUARE TH (Joliet IL) A15(14,15)
RITZ TH (Los Angeles CA) A14(4)
RIVERSIDE TH (Milwaukee WI) A10(18)
RIVOLI TH (New York NY) A7(35)
RKO ALBANY TH (New Brunswick NJ) A7(23)
RKO FLUSHING TH (Flushing NY) A7(21)
ROOSEVELT TH (Chicago IL) A7(10)
ROXY TH (New York NY) A7(8), A15(12)
ROXY TH (San Diego CA) A14(13)
ROYAL TH (Kansas City MO) A7(7)

ST LOUIS/POWELL HALL (St Louis MO) - A10(18), A15(9)
SEATTLE PARAMOUNT TH (Seattle WA) A7(17), A10(31)
SHERIDAN TH (Chicago IL) A15(30)
SHRINE AUDITORIUM (Los Angeles CA) A15(20)
SOUTHTOWN TH (Chicago IL) A15(27,30)
STANLEY TH (Jersey City NJ) A7(33)
STATE TH (Cleveland OH) A7(25,29)
STATE TH (Kalamazoo MI) A10(12)
STATE TH (Los Angeles CA) A7(24), A10(11)
STATE TH (Newark NJ) A15(30)
STATE TH (San Diego CA) A14(9)
STATE/BLACKSTONE TH (South Bend IN) A7(12)
STATE LAKE TH (Chicago IL) A10(14)
STILLMAN TH (Cleveland OH) A7(34)
STRAND TH (New York NY) A7(30)

UNITED ARTISTS TH (Chicago IL) A7(30)
UNITED ARTISTS TH (Detroit MI) A15(27)
UNITED ARTISTS TH (Los Angeles CA) A7(32)
UNITED ARTISTS TH (Louisville KY) A7(33)
UNITED NATIONS TH (San Francisco CA) A14(12)
UNIVERSAL/46TH ST TH (Brooklyn NY) A7(35)
UPTOWN TH (Chicago IL) A10(38), A15(25)

THEATRES Cont'd)

VALENCIA-CENTURY TH (Baltimore MD) A7(24)
VALENCIA TH (Jamaica NY) A7(25)
VALENTINE TH (Toledo OH) A7(5,26)
VENETIAN TH (RACINE WI) A10(28), A15(32)
VICTORY TH (Dayton OH) A15(38)
VILLA PARK TH (Villa Park IL) A15(32)

WARFIELD TH (San Francisco CA) A7(31)
WARNER TH (Hollywood CA) A10(10)
WARNER TH (Huntington CA) A15(35)
WARNER TH (Milwaukee WI) A15(11,24)
WEST COAST TH (Santa Ana CA) A14(40)
WILSHIRE TH (Los Angeles CA) A10(29)
WOODS TH (Chicago IL) A7(30)

America's Most Efficient Ushers

The ushers in the Balaban & Katz theatres are trained by a graduate of West Point who devotes his entire time, thought and intelligence to the development of the most advanced usher-service the American theatre has ever known.

These ushers are *picked men.* They are selected with as much care as the cadets at the Nation's Military Academy and are taught the same high regard for courtesy, tolerance, loyalty and responsibility.

Primarily they must come from good families. They must have the advantages of good breeding and at least a high-school education. Many of the ushers now at work in these theatres are University and College students.

After they are chosen, and before they take their stations, they must go through the Balaban & Katz School for Ushers where they are taught the importance of discipline, service and self-restraint.

They are the only members of the organization who come in direct, personal contact with the public and we know that the importance of their training *cannot be overestimated.*

All this explains why these ushers are able to handle large crowds smoothly without excitement or fuss—why they are always polite and alert and serve you promptly and efficiently. It is another reason why you enjoy yourself thoroughly when you are in a Balaban & Katz theatre.

BALABAN & KATZ

Chicago Tivoli Riviera Central Park

Roosevelt

Theatre Historical Society
2215 W. North Ave.
Chicago, IL 60647

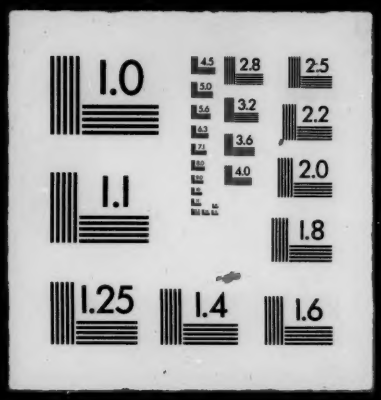
1.0
4.5
2.8
2.5
5.0
3.2
2.2
5.6
6.3
3.6
7.1
4.0
2.0
1.1
1.8
1.25
1.4
1.6